TELEPHONE YOUR
News to 205; Business to 206
for Satisfactory Results

Coshocton Tribune

THE WEATHER
FOR OHIO—Fair tonight and Sunday; colder in east portion tonight.

FULL INTERNATIONAL NEWS SERVICE NEWS REPORT
AND TIMES-AGE
CIRCULATION BOOKS OPEN TO ALL

VOL. XIII, NO. 189. SATURDAY EVENING, MARCH 11, 1922. THREE CENTS

OPPOSITION OF TREASURY DEPT. WILL NOT ALTER PLAN OF BONUS

Chairman Fordney Expects Congress To Override Harding Also

IT MUST GO THRU

Possible Effect On Banks Is Of Slight Importance Under The Circumstances

WASHINGTON, Mar. 11. — There is to be no change in the plan of the soldier bonus legislation because of opposition of treasury officials or because of reports that President Harding disapproves of the bill in its present form, Chairman Fordney declared today.

The bill, according to the schedule worked out by Republican leaders, will be brot from the committee unchanged and will be passed by the house without alteration.

Fordney would not discuss the attack by Comptroller of Currency Crissinger and others connected with the treasury department on the proposed legislation. He thinks, however, there exists a sharp difference of opinion among treasury officials as to the effect of the bill on the money situation applied to banks.

Gov. W. P. G. Harding, of the federal reserve board told the Republican members of the ways and means committee that the member banks had borrowed at that time only $700,000,000 from the federal reserve banks.

This aggregate of loans to member banks is very low. It was understood to have been the judgment of Gov. Harding that banks could make all the loans on bonus certificates to which they might be subjected without interfering with the profitable functioning of the banks.

In fact it has been stated that demands for cash for business are so light that the banks have been forced to turn to foreign short time paper to take up their idle money.

Postponement of action by the full ways and means committee from today until Monday on the bonus bill will not delay action on it by the house, Fordney said. Unless present plans change the bill will not be called up in the house for passage before Monday, March 20.

Support for the present bill is growing steadily in the house, the leaders have been told.

PHOTO FROM PRINCESS MARY'S WEDDING SHOWS BLUSHING BRIDE AND GROOM

The royal bridal party on the balcony at Buckingham palace, London, after the wedding. Left to right are King George, Princess Mary and Viscount Lascelles in their wedding raiment, Queen Mother Alexandra and Queen Mary.

This photo, just received from London, shows Princess Mary and Viscount Lascelles shortly after their wedding at Westminster Abbey, February 28. After the wedding in the historic old abbey the blushing bride and groom and other members of the royal family returned to Buckingham palace for a short time. In answer to the cheers from thousands of persons who had waited hours before the palace for a glimpse of the beloved princess, the bride and groom, King George, Queen Mary and the Queen Mother Alexandra appeared on the balcony. The newly wedded pair were given a tremendous ovation.

COAL OPERATORS MAY BE FORCED INTO CONFERENCE WITH MINERS IN EFFORT TO PREVENT STRIKE

Government May Insist Upon Observance Of Agreement With Miners Whereby Operators Were Pledged To Confer On Wage Scale Before April 1—Mandamus Is Weapon Government Holds

WASHINGTON, Mar. 11.—Court proceedings to compel the soft coal operators to join the miners in a conference to discuss a new wage scale may be resorted to in order to break the deadlock existing among the operators, it was stated in official quarters today.

Such proceedings would be in the form of mandamus order thru the federal court which would compel the operators to abide by the 1920 pact which specifically provides that the two groups hold a conference before April 1, 1922, in order to adjust any differences that may exist between them.

The injunction has been successfully used against labor and labor may invoke the coal strike threatened for April 1. It was believed however by those in close touch with the strike situation that Secretary Davis' urgent plea to the operators to agree to a conference would be accepted without court proceedings.

There will be no strike on the part of the miners but merely a suspension of work if a new wage scale is not agreed on before April 1, John Moore, of the U. M. W. of A. said today.

Government officials handling the coal strike situation said the plan of the miners to suspend work rather than to strike was to prevent injunctions being issued against the miners tying up their funds and curtailing their activities. Moore is here as the personal representative of John L. Lewis, and is conferring with Secretary Davis.

He says the miners are ready to confer with the operators and he says the proposed conference will eventually be brot about by Secretary Davis.

The various moves made by Secretary Davis to bring about a conference have been heartily approved by President Harding, and the labor secretary is confident his efforts to prevent a suspension of coal mining will be crowned with success

Davis reiterated today his statement that "the government has no desire to interfere unduly, but having not only the interests of the employers and employes in mind, it also has a duty to safeguard the interests of the people, who will be seriously affected by a coal strike.

The present agreement between the operators and miners provides that an inter-state joint conference be held prior to April 1, 1922, the time and place of holding such meeting being left to a committee of two operators and two miners from each state represented in the agreement together with the international officers of the U. M. W. of A. organization. Davis said today, "I am contemplating the carrying out of this understanding as proof that the integrity of agreements between coal operators and miners is recognized and respected."

NATIONAL QUARTET ENTERTAINS LARGE AUDIENCE FRIDAY

A varied program of vocal and instrumental numbers interspersed with readings and impersonations cleverly and artistically given by the National male quarter at Grace M. E. church Friday evening marked the close of the People's Lecture Course season The audience comfortably filled the main floor of the auditorium, with a scattering of patrons in the balcony.

Generous applause thruout the program was made up of classical numbers and popular airs executed in quartet, solo and duet, piano solos and readings

High spots in the program for music lovers were "Lead Kindly Light," "Where My Caravan Has Rested," "King of the Forest Am I," and the quartet's arrangement of "Rigoletto."

Mirth was plentifully supplied by Mr. Charles Cox, basso, in his splendid impersonations of the late Bert Williams, Harry Lauder and his dialect readings, among which was Paul Lawrence Dunbar's "Little Brown Baby."

Especially pleasing was the sweet timbre, the ease and clarity of the first tenor, Mr. Lawrence Wickland's voice. The baritone, Mr. Melvin Newquist was heard to advantage in a group of difficult numbers, including "Little Mother O' Mine."

The piano numbers contributed by Mr. Stanley Graham were nicely played and well received.

The quartet was introduced by the Rev. W. B. Winters, pastor of the church, who announced previous to the presentation that a concert will be given in the church next Friday evening by the M. E. Sunday School orchestra

BUDGET CAMPAIGN OF Y. W. C. A. OPENS MARCH 21; 3 DAYS

The annual budget campaign of the local Young Woman's Christian Association has been set for March 21, 22 and 23.

This is the first campaign to be made since the Y .W. C. A. has been organized, the last one having been staged in 1919, by the Young Woman's Christian Organization.

Ten teams of solicitors have been appointed and they expect to organize their staff of workers in a couple of days. Extensive plans are being made by the committee in charge for carrying on the three days' campaign.

The following people have been appointed to serve as chairman on the campaign committee: Mrs. Frank Pomerene, chairman of the finance committee of the Y. W. C. A., general chairman; Miss Zoe Shrake, treasurer; Mrs. John Gleason, subscription; Miss Helen O. Brown, publicity; Mrs. Fred S. Wallace, office arrangements; Mrs. E. R. McConnell, general arrangements; and Mrs. Fred V. Dutter, chairman of the auditing committee.

COSHOCTON HI LOSES LAST GAME OF SEASON AT MILLERSBURG THRU TECHNICAL FOUL IN EXTRA PLAY

Losing thru a technical foul in the 5 additional minutes of the game, the Coshocton high school varsity aggregation lost its last game of the season to the Millersburg quintet on the Millersburg floor Friday night. The final score was 20 to 19. The game ended in a tie score of 19 to 19. The game was continued until one team came out winner.

One of the largest crowds that ever witnessed a basketball game in Millersburg attended the final struggle. The gymnasium was over taxed and a number were turned away, especially a number of the home team fans, who came late. The Millersburg people were unaware of the fact that such a large delegation of fans had accompanied the Coshocton team to Millersburg until they paraded up the main street.

The contingent of Coshocton rooters left in a specia lrain for Millersburg, Friday afternoon at 5 15 o'clock

The train landed in Millersburg at 6:45 o'clock. Led by the Coshocton Odd Fellow's band the local fans paraded up Main-st, loosing their various high school yells to the four winds. Millersburg was surprised. The delegation of more than 200 marched up to the high school and occupied seats in the gymnasium. There were more Coshocton fans than Millersburg rooters at the game.

The game commenced shortly after 8 o'clock. With all the pep vim and vigor that any two teams could inject into a game, Millersburg and Coshocton clashed in the final struggle that ended the basketball season officially in both Holmes-co and Coshocton-co.

Remarkable science was displayed by both teams. The contest was nip and tuck. The Coshocton lads held an edge on the home team in teamwork and in pass work.

Bowen, Hook and Hunt starred on the offensive end for Coshocton, while Essex and Wagner were demons on the defensive. Bowen proved to be the individual foul shooter, making 7 out 8 trails.

Hook made 2 field goals, Hunt 2, Wagner and Bowon one. C. Day, right guard for Millersburg was the Millersburg shiner. He shot 10 fouls out of 14 trials and made 2 field goals. It was the opinion of the fans that Coshocton had the best team. The Millersburg referee made several "raw

(Continued on Page Five)

MRS. LYDIA A. LANE DIES EARLY TODAY AT HOME IN CITY

Mrs. Lydia A. Lane, 77, died at her home at 228 north Sixth-st 10 minutes after midnight Saturday morning. Her death was attributed to infirmities of age and an attack of influenza.

Lydia A. Wortman was born February 25, 1845 near Otsego. She became a member of the Baptist church when a young girl, and was an active worker as long as her health permitted.

She was united in marriage with Abraham Lane, November 11 1861. Her husband, a veteran of the Civil war preceded her to the grave February 28, 1904.

For the past 49 years Mrs Lane has made her home in Coshocton.

Three sons, George Lane of the home, John A. Lane, 735 Vine-st, and Walter Lane of the United States army, and two daughters, Mrs. John Wisenberg of the home, and Mrs. Ella Daniels of Sutton, West Virginia survive.

She is also survived by a brother Edward Wortman, Zanesville attorney, a sister Mrs. George L. Phillips of Cleveland, 13 grand children and 20 great grandchildren.

Funeral services in charge of Rev C. C. Erwin of the Baptist church will be held at the home, 228 north Sixth-st Wednesday afternoon at 2 30. Interment will be made in Oak Ridge cemetery.

GREEN SAYS UNION WATCHES OPERATORS OPPOSE GOVERNMENT

INDIANAPOLIS, Ind., Mar. 11—The situation growing out of the threatened strike of 400,000 miners in the bituminous coal fields April 1 was "unchanged" today.

Response of the coal operators to the latest efforts of Secretary of Labor Davis to bring the owners into conference with their employes to avert a strike, bring no change in the status in the wage difficulties William Green, secretary-treasurer of the United Mine workers told the International News Service today. The attitude of the operators is:

Indiana—Ready to comply with Secretary Davis' appeal but regards the proposed conference as futile.

Western Pennsylvania—Determined not to meet the United Mine Workers but resolved to deal with their own men alone

Ohio—Willing to negotiate provided all other operators of the central competitive field join in the conference.

Illinois—Will accept the conference invitation. Frank Farrington, chief of the Illinois miners, however, is reported as skeptical that "any good will come of it"

Meanwhile, Green said, the union is pursuing a policy of "watchful waiting"

RECORD OF DRAFT DODGERS IS BARED BEFORE SENATORS

WASHINGTON, Mar 11—Attorney General Daugherty today bared to the senate the government's confidential records on draft dodgers and other violators of wartime laws.

The information embodied in a series of massive documents, was submitted to the senate in reply to a request contained in a senate resolution sponsored by Senator Borah, Republican of Idaho The attorney general revealed that the government is still punishing 168 citizens for violation of war time restrictions.

RAILROADS FINISH THEIR PLEA FOR A CUT IN PAY ROLL

CHICAGO, Mar. 11.—The railroads of the country today finished their presentation before the United States Railway Labor Board of evidence in support of their plea for a reduction in wages of many classes of employes.

The final evidence was presented by W. A. Northcott, solicitor general of the Louisville and Nashville R. R., who spoke in behalf of the southern lines.

Evidence presented by the roads consisted almost entirely of documentary data bearing on living costs and comparison of wages in other industries with those paid by the railroads.

When the roads ended their case, B. M. Jewell, president of the railway employes department of the American Federation of Labor, asked that the hearing be postponed until Monday to give him time to prepare his answer. He said he had not expected the roads to finish so soon. The board went into executive session to consider his request.

LAST OF AMERICA'S DEAD ON WAY BACK FROM FRENCH SOIL

WASHINGTON, Mar. 11—When the army transport Cambrai reaches New York on March 30 with 1,224 bodies of members of the A.E.F. who died in France, the quartermaster corps will have practically completed its task of returning America's soldier dead to this country for burial, according to an announcement by the war department today.

Only 325 bodies of American soldiers to be brot back will remain in France after the Cambrai arrives. Up to March 1, the graves registration service of the quartermaster corps has returned to the United States the bodies of 44,418 Americans who died on foreign soil.

Concentration of bodies in American cemeteries in France will be continued of those who died overseas who are not to be returned to the country according to the desire of relatives. It is the policy of the government to remove these bodies from the temporary battlefield burial grounds and to re-inter them in permanent cemeteries to be cared for like national cemeteries in the United States.

WOMAN'S STORY CAUSES ARRESTS IN TAYLOR CASE

Mrs. John Rupp, Los Angeles woman, whose tale caused arrest of six suspects in the William D. Taylor murder case.

HARDING WILL NOT ALLOW BONUS WORK TO SPOIL GOLFING

ST. AUGUSTINE, Fla., Mar. 11.—President Harding and the members of his party adopted Benjamin Franklin's advice last night and retired early, raising early this morning in order to get in a full 18 hole golf game before leaving this afternoon for Ormond Beach. The president arose at 7:30, breakfasted at 8:30 leaving immediately afterward for the golf club with Speaker Gillette and E. F. McLean. According to early plans Mrs. Harding and Mrs. McLean with the male members of the party will board McLean's houseboat at 10 o'clock and set sail for Ormond beach.

It was officially indicated here today that President Harding will not allow the bonus agitation in the house at Washington to interfere with his complete diversion from official duties during the next seven days.

Mr. Harding will stand pat on his letter to Chairman Fordney in which he suggested the sales tax or postponement of the bonus legislation.

EMBEZZLER PLEADS GUILTY TO THEFT OF HUGE AMOUNT

PHILADELPHIA, Mar. 11—Walter A. Unger, embezzler of $110,000 of the funds of the Evans Dental Institute, University of Pennsylvania today confessed his guilt.

"I am guilty. I want to start my sentence and get it over with," he said when given a hearing before Magistrate Renshaw at the city hall.

"I stole to try to get money to make my mother happy." The 28-year-old prisoner looked haggard as he faced the magistrate. He was held in $50,000 bail for court. John McDement, 19, said to be an accomplice of Unger's was held in $1,500 bail for a further hearing.

Unger was captured late last night by Harry Kolbes, inspector of the bureau of weights and measures. Police and bank detectives had sought him for six days following the discovery of the theft of funds. At the time of his flight, Unger cashed a check on the institutes account for $12,000 taking the money in fifty dollar bills It was the tell tale of these bills which led to his arrest.

ASSAULT CHARGE FILED FOLLOWING TROUBLE IN FLAT

Dr. E. M. Wright was called to the Leonard Griffith residence in Roscoe Friday evening at 7 o'clock to administer medical aid to Edith Griffith, who received minor injuries in an alleged fight.

Her injuries were not serious

Dr. Wright hurried to the Griffith apartment as he had received word that Miss Griffith was in a serious condition from the effects of the squabble.

Miss Griffith filed an assault charge against a man named McCoy in Justice R. B. McDermott's court, Saturday. McCoy lives in the same apartment house with the Griffith's.

FINED FOR USING ANOTHER'S MOTOR LICENSE NUMBERS

Howard (Shorty) Howell, Roscoe was fined $25 and costs by Mayor W. S. Tish Friday evening when he pleaded guilty to driving an automobile with a fictitious license tag.

He was arrested by John Brister, state auto department inspector.

The charge against him was for driving the car with the deceptive license, on Thursday, March 10.

Howell had been driving his own private car with a dealer's licence attached. The license belonged to C. W. Loos & Sons, Ford agents, by whom Howell is employed.

COST OF PRODUCE GROWS TOO MUCH IN DISTRIBUTION

COLUMBUS, Mar. 11.—Indicating that, from the time they leave the farm until they reach the consumer, farm products advance from 37 to 60 per cent, Secretary Murray D. Lincoln, Columbus, Ohio, Farm Bureau Federation, addressing the seventh annual convention of the Ohio Retail Dry Goods Association here urged merchants to co-operate in an endeavor to obtain for the farmers a price proportionate to that required from the consumer.

Daughter Named

The daughter born Thursday to Mr. and Mrs. Paul Gross, east Chestnut-st has been named Mary Margaret.

SECOND DEFICIENCY APPROPRIATION IS PASSED BY SENATE

WASHINGTON, Mar. 11.—The second deficiency appropriation bill carrying $136,895,753 for government expenses during the current fiscal year was approved today by the senate committee on appropriations. Chairman Warren, Republican of Wyoming, submitted the committee's report to the senate with the request that the bill be passed at once. The total of the bill was increased $28,358,466 by the senate committee over the amount passed by the house, the changes include $27,468,000 asked by the president for use by the treasury department in refunding revenue taxes illegally collected.

LONE BANDIT MAKES GETAWAY WITH AUTO AND LARGE PAYROLL

DETROIT, Mich., Mar. 10.—Leaping to the running board of the auto in which J. P. George and G. M. Gilbert, assistant paymasters for the John Finn and Son, construction company were leaving the peninsular state bank branch at Quincy and Grand River avenues today, a lone bandit disarmed the driver and drove off with the payroll estimated at $4,500.

ANOTHER POULTRY SHOW IS PLANNED AT W. LAFAYETTE

A poultry show at West Lafayette this fall is almost a certainty, according to the announcement made Friday by A. F. Halterman, vocational instructor of the West Lafayette high school.

It is planned to reorganize the West Lafayette Poultry Association soon, and to plan for the show in plenty of time to allow breeders to raise their fowls during the summer, for entry in the fall show.

The community corn and poultry show held in January by the Agricultural Society of the West Lafayette high school stimulated the interest in poultry breeding, Mr. Halterman says. Many breeders have already pledged themselves as members of the poultry association to be organized, and indications now are that the poultry show will be an event of the early fall.

Davises Have Girl

WASHINGTON, Mar. 11. — The first cabinet baby of the Harding administration arrived this morning at the home of Secretary of Labor and Mrs. James J. Davis, it was a ten pound girl. The Davises already have two children, a boy and a girl.

Rebels Evacuate

LIMERICK, Mar. 11. — The rebels are said to have agreed to evacuate the city, having reached a settlement at Dublin.

In Belfast there is every prospect of a black week end.

A meeting of the Ulster cabinet has been called for today.

NEWSPAPER ARCHIVE®

Pastime Tonight

YOUR LAST CHANCE TO SEE

Zane Grey's Great Western Story

"THE LAST TRAIL"

ADMISSION ..... 10c & 35c

REMEMBER, SATURDAY MATINEE, 10c

UTAHNA

TONIGHT & SATURDAY

GLADYS WALTON

The fascinating heronic of 'Pink Tights,' 'And All Dolled Up'

"MAN TAMER"

A rousing picture of circus life—a fighting millionaire and a girl who couldn't be bluffed by man or lions

Also SNOOKY, THE HUMANZEE In "SNOOKY'S FRESH HEIR"

And Eileen Sedgwick In "Terror Trail"

Special Matinee Saturday Afternoon for Children.

CITY WOULD FLOP BACK TO FEDERAL PLAN OF GOVERNM'T

EAST ST. LOUIS, ILL., Mar. 10. — A movement to abolish commission form of municipal government in this city and return to government by mayor and aldermen has been instituted. The present administration became chnoxious to the labor movement during the recent packers' strike on account of its discriminatory attitude against the workers. Many ministers and church members have complained of existing moral conditions.

Silence Frequently Golden.

Talking is like playing on the harp: there is as much in laying the hands on the strings to stop their vibrations as in twanging them to bring out their music.—Holmes.

Cinderella Tonight

ONTARIO ESTABLISHES GOVT. SAVINGS BANKS

OTTAWA.— The Province of Ontario has inaugurated a system of government savings banks accepting deposits at 4 per cent. Branches are to be opened in the principal towns and cities. The proceeds will be reinvested in farm loans at a sufficient advance to cover administration costs.

Clark Man Fined $25 And Costs For Lacking A License

A fine of $25 and costs was assessed G. W. Carpenter of Clark, on a charge of driving an automobile without a 1922 license, by Mayor W. S. Tish, Friday morning.

Carpenter was represented in court by his son Harry. He was notified to appear on the charge some time ago but was and still is ill with the flu, according to the report from his physician.

Moran Is Hurt

MINERAL WELLS, Texas, Mar. 10. —The Reds Vet-Colt game scheduled for today has been called off owing to a muddy field. Moran's men play Fort Worth Saturday and Sunday. Manager Pat Moran had a narrow escape from having his arm broken when a hard batted ball that Greasy Neale knocked struck him.

The Old Fashioned White Sale

Starts Saturday Morning and Please Remember That, in Addition to the Extra Specials, a Discount of 10 Percent Is to Be Given On ANYTHING WHITE in the Store!

—If you failed to read our announcement in Thursday's paper, look it up today and read the complete list of special offerings from every department.

Ransom's

Coshocton's Busiest, Best Store

Tested and Found True

By CLAIRE SMITH

Copyright, 1922, Western Newspaper Union

Esther was thirty-one. Francis Pryce, whom she was to marry, was forty-seven.

Two years and three months before Esther had sent away her lover, Harry Goddard. They had been engaged five years and Harry showed no prospects of doing anything either for himself or for her.

"It isn't that you are unfortunate, Harry," she said. "But a man who thinks of marriage must be prepared to make a home for the woman he loves. You can't stick to anything, you squander your money; you drink. If you had ever saved I might—" She broke off and continued: "Harry, I'm going to put you to the test. Do you think you can get a position, hold it two years and save five hundred dollars? If you can I will marry you when the two years are up. If not—I don't want you to come back."

"If you'll only marry me now!" he cried, and Esther shook her head in her obstinate way.

"In two years," was all she would answer; and so Harry went away.

Then Francis Pryce, state senator and millionaire, had wooed her. And, six months before, when he asked her, she told him about Harry.

"I won't hide the fact, that we cared for each other," she said. "In fact, if he came back—"

"You would care for him more than for me?" asked the senator quietly.

"Yes. But I do care for you," she answered.

"I am satisfied with that," Pryce answered. "Goddard shall have his chance. If he does not return when the two years are up, I shall claim you. And I shall test you both," he added, smiling in his enigmatic way.

Goddard did not come back. Esther learned that he had been living just the same life as of old.

Now she sat beside her window, thinking over the past.

"But Harry loved me," she thought, and felt that atoned for all.

She murmured his name as she sat by the window. And, even as she invoked it a man stepped through the shadows of the maples. It was Harry. He had come back on her wedding eve.

"Esther, it is I!" he whispered. "I have come back to you."

She stared at him incredulously and then recoiled.

"You are too late," she muttered. "Don't you know what evening this is?" Then, with rising passion, "Why did you not come before?" she cried.

"I couldn't come before," he answered. "You made the conditions. I must have five hundred dollars."

"What did I care for five hundred dollars, except as a proof that you were able to make some sacrifice for me!" she cried.

"But I have it now and in my pocket," he answered. "Come, dear. We can start housekeeping on that." "Housekeeping!" she repeated the commonplace word with something of mockery. "You are mad, Harry. Do you think I would break my engagement with Senator Pryce at this eleventh hour and steal away like a thief?"

She burst into hysterical sobs and when he took her in his arms she felt that she had not the strength to resist longer.

She looked back at the house, fearful, and still uncertain.

"Why couldn't you come before?" she whispered.

Harry Goddard threw back his head and laughed.

"Because," he answered, "Senator Pryce gave me five hundred dollars to stay away until the wedding day."

"What! He paid you money?"

"Yes. And the joke is that the old man outwitted himself. This is his wedding day, because it is past midnight. He thought the joke was on me, but that's where he fell down."

Esther laid her hand on his arm.

"Harry, you did this dastardly thing?" she asked.

"Well, hasn't he money to spare? And wasn't he just as bad, with all his money, bribing a poor man?"

"It wasn't the bribe," she muttered. Quietly she stepped back through the window.

"I win," said a low voice in her ear. Senator Pryce was standing before her, in her room, smiling.

"What does this mean?" asked Esther.

"It means," answered the senator, "that I have tested you and found you true, just as I found him false. Oh, Esther, forgive me, but I couldn't marry you until I had given you the chance to see what you have escaped—"

"No, what I have found," she answered softly.

In Walked Her Subject.

My English teacher asked the members of our class to write a description of a member of the faculty. I chose as my subject Mr. Harrison, our principal, because he has a ridiculous appearance and is easily described.

My sketch was humorous and I knew that any one could recognize it as a pen picture of Mr. Harrison.

Imagine, then, my embarrassment when, just as I rose to read my theme to the class, in walked Mr. Harrison. The more the class tittered the more angry he grew, until finally he fled from the room. I can never pass him now without blushing, as I know he thinks I am most impertinent.—Chicago Tribune.

Saves Precious Radium.

The radium used in making luminous paint may amount in a year to a whole grain. Even that is really a heavy drain on our tiny supply. Luckily, science has discovered a substitute in mesothorium, a by-product in the manufacture of incandescent gas mantles.

FREEDOM SOUGHT FOR IMPRISONED PHILADELPHIANS

PHILADELPHIA.— The Philadelphia branch of the American Civil Liberties union has issued an appeal in behalf of the four Philadelphians now serving sentences at the Leavenworth federal penitentiary for violation of the espionage and draft acts. These men are Walter Nef, Edward F. Doree, Benjamin H. Fletcher, Jack Welsh, all organizers or officials in local branch No. 100, I. W. W., at the time of arrest.

The appeal, in pamphlet form and inclosed with a letter urging that immediate pressure be brot to bear on the Harding administration, has been mailed to citizens of Philadelphia, including 750 clergymen. The pamphlet points out that the four Philadelphian, while convicted of conspiracy and sentenced to 10 and 20 years on four counts, are serving time now in spite of the fact that the United States circuit court of appeals reversed the decision on two of these counts. "The only charge of force or violence or sabotage made against these men fell under these two counts on which the decision has been reversed," the pamphlet explains.

Moreover, on the two counts on which conviction stands, namely, conspiracy to violate wartime measures, the appeal points to the record of local No. 100, in which these men were leaders. In this local, with approximately 3000 members and handling the entire waterfront where war material was loaded and unloaded in vast bulk daily, every man of draft age registered, more than 700 served, 500 overseas, and more than two-score were killed. The union bought $1,000 liberty bonds and thruout 1917 not a single strike, other than "ship strikes" was called by the union.

The Evening Bulletin, an independent organ, joins in the demand for a review of the case on the ground that "the men may be innocent of any offense toward either of these war acts."

COAL PRODUCTION DROPS OFF LAST YEAR IN CANADA

OTTAWA, Mar. 10. — The output of coal from Canadian mines during the calendar year 1921 amounted to 15,000,000 short tons valued at $74,273,000, or $4.97 a ton. This was 12 per cent less than the amount mined the preceding year. The largest amount was mined in Alberta, with 5,800,000 tons, Nova Scotia followed with 5,700,000 tons; British Columbia, 2,800,000 tons, 332,000 tons in Saskatchewan, and 150,000 tons in New Brunswick.

BERTHA WHITE TO PLEAD FOR CAGED OKLAHOMA VOT'RS

CHICAGO. — Bertha Hale White, who has recently investigated the cases of the espionage act prisoners from Oklahoma, will attend the house amnesty hearing in Washington Mar 16, as the representative of the Socialist party.

Prayer Meetings Of Presbyterian Church

Cottage prayer meetings for the congregation of the First Presbyterian church will be held in fourteen homes of members, Friday evening, at 7:45 o'clock.

Because of the lecture course at Grace M. E. church, the hour has been changed from 7:30 o'clock.

Aunt Susan Is 117

TORONTO, Ont., Mar. 10 — Mrs. Susannah Maxwell, colored, Canada's oldest [illegible] celebrating her 117th birthday today in Raymond Hill.

The woman was born free in a colony in Hartford co, Pa. Kidnappers attacked the colony when she was a young woman and she and her husband fled by the underground railway to Canada.

REV. JOHN E. HEWSON
Of Indianapolis, Ind.
Evangelist at Eighth-st Christian Union, March 13th to 26th, inclusive.

FROM PRODUCER TO CONSUMER

PAY CASH AND PAY LESS

City Market

THE FOOD CENTER

LOWER PRICES BETTER FOODS

WE LOWER THE PRICE NOT THE QUALITY

Sugar, Flour, Beans, Rice, Prunes, Lard, Etc., have all advanced in price and the following prices will show we have not advanced with the markets. We reserve the right to limit the quantity at these prices

BE WISE, BUY NOW!

SPECIALS FOR SATURDAY ONLY!

PRIME STEER BEEF—All our beef is corn fattened and is guaranted to equal any sold in the city. Beef is at its best this time of the year and is your best buy. Quality and price always the best.

Chuck Roasts, lb. ... 14c
Rib Boiling Meat, lb. . 8c
Chuck Steak, lb. 16c
Fresh Hamburg, lb. . 15c
Beef Liver, lb. 10c
Rib Roasts, lb. 18c
Lean Pot Roasts, lb. 12½c
Sirloin or Round Steak, lb. 20c
Beef Tongues, lb. ... 20c

FRESH HOME KILLED PORK—The Pork cuts listed below are all cut from home dressed, light weight hogs. The same quality we sold you last week.

Loin Pork Chops, lb. . 22c
Loin Pork Roasts, lb. . 22c
Shoulder Pork Steak, per lb. 18c
Fresh Pork Liver, lb. . 7c
Fresh Skinned Shoulders, lb. 16c
Fresh Side Pork (ribs out) lb. 20c
Fresh Spare Ribs, lb 12½c

Fancy Sliced Bacon lb 30c
Premium Sliced Bacon, lb. 45c
Dried Beef, 1-4 lb. . 18c
Dry Salt Side, lb. 18c
Pickled Pork, lb. 14c
Pickled Pigs Feet, lb 12½c
Liver Pudding, lb. .. 10c
Headcheese, lb. 20c
Smoked Beef Tongues, per lb. 35c
Weinerwurst, lb. 20c
Garlic Bologna, lb. . 25c
Long Bologna, lb. ... 15c
Pressed Ham, lb. 30c
Smoked Sausages, lb . 25c
Boiled Ham, 1-4 lb. . 15c
Cooked Pork Tenderloin, 1-4 lb. 15c

FRESH PORK SAUSAGE, LB. 14c

Groce Skinned Hams, ½ or whole, lb. . 32c—Cally Hams, lb. . 18c

Miller's Bacon (piece), lb. . 20c—Cottage Hams, no bone, lb. 30c

Milk Fed Veal
Veal Roasts, lb. 25c
Veal Chops, lb. 25c
Veal Stew, lb. 15c
Veal Steaks, lb 35c
Veal and Pork, ground for loaf, lb. 20c

Genuine Lamb
Leg of Lamb, lb. 28c
Shoulder of Lamb, lb. .25c
Loin or Rib Lamb Chops, lb. 28c
Lamb Stew, lb. 10c

Cooked Veal Loaf, lb .25c
Braunschweiger, lb. . 25c
Cream Cheese, lb. .. 30c
Brick Cheese, lb. ... 30c
Switzer Cheese, lb. . 35c
Pimento Cheese, lb. . 38c
Limburger Cheese, lb. 35c

MILLER'S PURE LARD Open Kettle Rendered LB. 14c

Pure Cane Granulated Sugar lb. 6c

25 LB. SACK—$1.48——100 LB. BAG—$5.85

ONION SETS—ANY QUANTITY—Quart 10c

MILKS Pet, Carnation, Monarch or Everyday, Tall Can—10c

Chemung or Avondale tall can 8c
Eagle Brand Condensed Milk 20c

Jello, all flavors, pkg. 10c
Jiffy Jell, pkg. 8c
Knox Gelatine, pkg.....20c

ALBACORE Light and Dark Tuna Meat, large 13 oz. can 7½c (7 Oz. Can 5c) .....

Soda, Oyster, Eagle or Flake Butter Crackers, lb. 14c
7 to 9 lb. box for 13c
Cracker Meal, pkg. .. 7c
Saratoga Flakes, pkg. 18c
Ginger or Lemon Snaps, small barrel 33c
Fig Newtons, lb. 20c
Nabisco, pkg. . 18c & 9c
Royal Lunch Biscuit . 16c
Graham Crackers, lb. 16c
Uneeda Biscuit, pkg. . 7c
Ginger Snaps, lb. ... 15c
Oysterettes, pkg. 7c
Vanilla Wafers, pkg. . 7c

You are unable to find these values elsewhere. Every pound guaranteed to give satisfaction.

Perf't Blend, lb. 30c
3 lbs. for 85c
Log Cabin, lb. . 28c
3 lbs. for 80c
Fancy Santos, lb 23c
3 lbs. for 65c
Pilgrim, lb. ... 16c
3 lbs for 45c
All Sold On A Money-Back Guarantee

Breakfast Cereals
Puffed Wheat, pkg. . 14c
Puffed Rice, pkg. ... 16c
Corn Flakes, all kinds, pkg. 10c
Cream of Wheat, pkg. 22c
Grape Nuts, pkg. ... 17c
Shredded Krumbles, per pkg. 15c
Shredded Wheat, pkg. 13c
Rolled Oats, small pkg. for 10c
Bulk Rolled Oats, 5 lb 19c
Swansdown Cake Flour, pkg. 36c
Quaker Corn Puffs, pkg 6c

LIMA BEANS, lb. ..... 12c—NAVY BEANS, lb. 8c

Nice White Potatoes, pk. 45c—Bu. $1.60—FRESH OYSTERS

Visit the Bakery Section—Full Line—Prices Right.

Lippincott Jellies, all kinds, glass 10c

Karo Syrup
Dark, 10 lbs. 55c
5 lbs. 28c—1½ lbs. 10c
Light, 10 lbs. 60c
1½ lb. can 11c

Domino Syrup
1 lb. 2 oz. can 8c

(Maple and Cane)
Qt. can 60c—Pt. can 33c

Red Pitted Cherries, No. 2 can 33c
Herbert's Y. F. Peaches No. 2½ can 19c
Del Monte Loganberries, No. 2 can 35c
Sliced Pineapple, No. 2½ can 38c
Monarch Mince Meat, qt. jar 48c

Hip-O-Lite Marshmallow Creme, pt. jar 25c
Borden's Malted Milk, Chocolate or Plain, per pkg. 33c
Best Grade Peanut Butter, lb. 20c
Dill or Sour Pickles, four for 10c
Lippincott Apple Butter, 1 lb. 9 oz. jar 28c

Extra Fancy Apples, lb. ....10c—Large Grapefruit, each 10c

FINE CANDIES, ALL KINDS, LB. 20c

BREDNUT OLEO, lb. .... 23c—1 lb. Free with Each 5 Wrappers

Lily Oleo, lb. ..... 23c—Purity Nut Oleo, lb. 25c

COSHOCTON CREAMERY BUTTER, LB. 40c

Aunt Jemima P. C. Flour, pkg. 16c
Chase & Sanborn's Lipton's or Salada Tea, ¼ lb. 23c
Bulk Macaroni or Spaghetti, lb. 15c
Fresh Shrimp, can .. 25c
White Lily, Mistletoe or Golden Rod Flour, 24½ lbs. 95c
Water Lily, Diamond Dust or Early Riser Flour, 24½ lbs. 90c
Gold Medal Flour, 24½ lb. sack $1.30

Teco Pancake Flour, per pkg. 11c
Fancy Prunes, lb. ... 14c
Leo's Pure Buckwheat, 5 lb. sack 30c
Yellow or White Corn Meal 5 lbs. 15c
5 lb. Sack Flour ... 28c

SOAPS
Crystal White, bar ...5c
15 for 73c
Star, P. & G., Fels Naptha Bar .. 5½c—5 for .. 27c
10 for 53c
Ivory, bar .7c—5 for .34c
10 for 67

Aunt Jemima B. W. Flour, pkg. 15c
Campbell's Soups, all kinds, can 10c
Pure Horseradish, per glass 15c
Popcorn (shelled.) lb..8c
Egglike, pkg. 23c
Chum Salmon, No. 1 tall can 12½c
Boone County Red Beans, No. 2 can 9c
Nunso Evaporated Sweet Corn, pkg. 10c
Hudnut's Quickmush, per pkg. 9c

All Scrap Tobacco, 3 pkgs. ..... 25c——3 Doz. Carton $2.85

SELF-SERVICE HELPS YOU LIVE ON LESS—Lowers The Price—Not The Quality.
We Have A Full Line Of Fruits, Vegetables, Nuts, Etc. The Prices Are Right.

REMEMBER, "WE SELL IT FOR LESS!"

SERVE AND SELFSERVE **Yellow Front** BRING YOUR BASKET

CORNER SIXTH AND MAIN

NEWSPAPER ARCHIVE® NEWSPAPER ARCHIVE®

YEARLY PROGRAM IS ANNOUNCED BY KEENE HOME AND FOREIGN MISSIONARY SOCIETY OF THE KEENE PRESBYTERIAN CHURCH SATURDAY

The Woman's Home and Foreign Missionary society of the Keene Presbyterian church announces it's newly elected officers and program for the year 1922-1923.

The officers:

President, Mrs. E. M. Hamilton.

Vice-president, Mrs. O. R. Crawford.

Corresponding and recording secretary, Mrs. W. W. Whittemore.

Treasurer, Mrs. S. T Elliott

Secretary of Literature, Miss Elizabeth Carroll.

The calendar.

APRIL

Public meeting at the church. Evening service.

Devotionals, by Mrs. C. C. Porter.

Leader, Mrs. O. R. Crawford.

The Negro in America, Mrs. O. L. Elliott.

Africa, Mrs. W. L. Craig.

MAY

Hostess, Mrs. S. T Elliott

Devotionals, Mrs. E. M. Hamilton.

Spanish Speaking Americans in U. S., by Mrs. Ed. Porter.

Report of Presbyterial.

JUNE

Hostess, Mrs. Roy McClure.

Devotionals, Mrs. W. W. Whittemore.

The West Indies, Miss Carrie Shannon.

Philippines, Mrs. Charles Hoagland.

JULY

Hostess, Mrs. J. N. Wolfe.

Devotionals, Mrs. Wm. Foster.

The Field, Our Work Summarized, Mrs. C. C. Porter.

Review of the Year, the Home Base, Mrs. Swan.

AUGUST

Hostess, Mrs. E. M. Hamilton.

Devotionals, Mrs. Richie.

Young people of the Church.

China, Mrs. J. J. Scheetz.

SEPTEMBER

Public meeting in the church, evening service.

Devotionals, Mrs. Swan.

Inspiration for New Service, Rev. Swan.

India, The Home Base, Outlook for the Year, Mrs. Geo. Whittemore.

OCTOBER

Hostess, Mrs. W. W. Whittemore.

Devotionals, Mrs. Wolfe.

India, Mrs. C. M. Hamilton.

Alaska, Mrs. Tom McClure.

NOVEMBER

Hostess, Mrs. Clifford Boyd.

Devotionals, Mrs. J. J. Scheetz.

Mountaineers of the South, Miss Carroll.

Siam, Mrs. W. W. Whittemore.

DECEMBER

Hostess, Mrs O. L. Elliott.

Devotionals, Mrs. C. C. Porter.

Utah, Mrs. J. N. Wolfe.

Mosleam Lands, Syria and Persia, Mrs. Wm. Foster.

JANUARY

Hostess, Mrs. C. R. Crawford.

Devotionals, Mrs. Mizer.

Foreigners in America, Mrs. Ed. Overholt.

China, Mrs. C. C. Porter.

FEBRUARY

Hostess, Mrs. Geo. Whittemore.

Devotionals, Mrs. Clifford Boyd.

Chosen.

Foreign Letters.

MARCH

Hostess, Mrs. Ling.

Devotionals, Mrs. Geo. Whittemore.

Reports of secretary and treasurer for the year.

SOCIETY

Call Phone 205

The County W. C. T. U. will hold its mid-year meeting in the Warsaw M. E. church, Thursday, March 16.

The meeting will begin promptly at 10 o'clock in the morning. All local presidents, county officials and county superintendents are especially urged to attend and a general invitation is extend to all W. C. T. U. members. The ladies will prepare own lunch and coffee will be provided by t hecommittee in charge.

Mrs. Karl K. Garrett, of Hanover, Pa, who has been visiting in the home of Mrs. H. M. Hay, 332 Mulberry-st, and other friends, during the past week, went to Akron, Saturday, for a visit with her brother, William Pope, before returning home.

Richelieu for quality. Coshocton Groc'y

Mrs. Warner Pomerene, 334 Mulberry-st, will leave Saturday evening for a visit with her parents at their home in Henry, Ill.

Richelieu for quality. Coshocton Groc'y

Mr. and Mrs. J. A. Lockard, 407 South Lawn-av, have as their house guest for a few days, Mrs. Lockard's sister, Mrs. Elmer Davis, of Fresno.

Richelieu for quality. Coshocton Groc'y

The Campfire club met Friday evening with H. J. Phelps at his home in Roscoe.

Following the routine business session, games and music were enjoyed and light refreshments were served.

Those present were: Miss Jaunita Foster, Miss Mildred Andrews, Miss Opal Foster, Miss Norma Phelps, Lawrence Shilliday, Carl T. Hoop, Charles and Joseph Phelps and the host.

Richelieu for quality. Coshocton Groc'y

Mrs. J. R. Darling, 653 Vine-st, left Saturday for Decatur, Ill., where she will be joined by her husband to visit with relatives in that city.

Before returning home Mrs. Darling will spend some time with her husband in St. Louis, Mo., where he is now located.

Mr. and Mrs. C H. Howell, 437 south Fourth-st, entertained a few friends informally, Friday evening at their home, honoring Mrs. Karl K. Garrett, of Hanover, Pa.

Richelieu for quality. Coshocton Groc'y

Mrs. Andrew English was hostess to the members of the Priscilla Sewing club and a few guests, Thursday afternoon, in her home, 625 South Lawn-av.

Those enjoying Mrs. English's hospitality were: Mrs. Henry Kennedy, Mrs. Charles Carpenter, Mrs. W. F. Tankersley, Mrs. Albert Cochran, Mrs Carl B. Meade, Mrs. Fred Huber and house guest, Mrs. J. M. Daum, of Marysville, Mrs Ridgley Thrapp, Mrs. Lloyd Coffman, Mrs. W. M. Carr, Mrs. Archie Thompson and sons Robert and Edgar, and Mrs. James McNab and daughter Vivian.

"Say It With Flowers," Keifer's. Satisfaction guaranteed. tf

The March Birthday club of the Ladies Auxiliary number 6, entertained the members and their husbands in Canton 92, Thursday evening, at the I. O. O. F. hall.

The usual delightful time was enjoyed during the evening and later a dainty luncheon was served by the hostess

CHILDREN'S SHOES—

Black and Tans, Footform or English lasts.

—Built for service and comfort, $2.00, $2.50, $3, $3.50 and up, according to size.

Brendel's

Fitters of Feet

4th and Main Sts.

Druggist May Stock Up With Liquor Now

WASHINGTON, Mar. 10.—Wholesale druggists may now stock up with a year's supply of "potable liquor," according to a new treasury regulation issued tonight.

Under the new regulation wholesale druggists may procure an amount of liquor equal to ten per cent of the value of his drug business sales during the past year, instead of for only a three months period as formerly, but additional amounts of liquor may be obtained during the 12 months only with the approval of the internal revenue commissioner.

Moving Note

Mrs. Jordon Phillis, 134 north Fifth-st, has moved from that location to 424 north Second-st.

A. B. Parrish
Doctor of Chiropractic
Savings & Loan Bldg
Phone 1611
X-Ray Laboratory
Lady Attendent

Belevede Dance Club Presents

"Eddie Grimm's"

NOVELTY SYNCOPATORS

Of Dover, Ohio.

AT RED MEN'S HALL

Saturday Evening, Mar. 11

SUNDAY --IN OUR CHURCHES-

GRACE METHODIST EPISCOPAL
Fourth and Walnut streets
Rev. William B. Winters, minister.
Sunday school at 9:15 a. m.
Public worship at 10:30
Theme: "Jesus and the Woman of Samaria."
Junior League at 3:00 p .m.
Epworth League at 6:00 p. m.
Public worship at 7:00 o'clock.
Theme: "The Lost Ship."
Prayer meeting Wednesday evening at 7 o'clock.
Topic. "How Our Lord Worked."

FIRST PRESBYTERIAN CHUROH
Fourth and Chesnut streets
Rev. Joseph A. Speer, pastor.
Sunday school at 9:45 o'clock.
Morning worship at 11 o'clock.
Theme: "Prayer and Giving."
Christian Endeavor at 6 o'clock.
Topic: "Habits, Good and Bad."
Evening service at 7:00.
Theme: "A Lost Art."
Prayer meeting at 7.30 Wednesday.
Subject: "The Story of a Congregation Inspired by Bible Study."

SACRED HEART CHURCH
Burt Avenue.
Rev. Father J J. Slattery, pastor.
First mass at 7:00.
Second mass at 9:30.

CHRISTIAN UNION.
Cor. Eighth and Vine-sts.
M. A. Lamp, pastor.
Sunday school at 9:30.
Miss Grace Evans, Supt.
Morning worship at 10:30.
R. C. Meek singing evangelist will conduct a special service.
Evening service, 7:00.
The Rev. John Cullison will speak at the evening services.
Evangelistic services every night next week.

CHURCH OF CHRIST-DISCIPLES
Corner Main and Eighth streets.
Rev. W. C. Prewitt, pastor.
Residence 310 Hamilton-av.
Sunday school at 9:30.
Morning worship at 10 30.
Theme: "The Family of God."
This will be "Family Day," in both school and church.
Christian Endeavor at 6:00 p. m.
Evening hour at 7:00 o'clock.
Theme: "A Modern View of Christ's Baptism."
Another in the series from the Book of Matthew.

FIRST BAPTIST CHURCH
Chestnut street, near Sixth
Rev. W. M. Hart, Orchard-st, pastor
Sunday school at 9:15.
Morning worship at 10:30.
Junior B. Y. P. U. at 2:30.
B. Y. P. U. at 6:00.
Prayer Group at 6:30.
Evening worship at 7:00 o'clock.

CHRISTIAN SCIENCE
Seventh and Walnut-sts.
Sunday morning services at 10:45.
Subject: "Substance."
Golden text: Matthew 6-33 "Seek ye first the kingdom of God and His righteousness, and all these things shall be added unto you."
Wednesday evening service, 7:30.

METHODIST PROTESTANT
Corner Eighth and Walnut-sts.
I. M. McVey, pastor.
Sunday school at 9:30 A. M.
M. W. Hamilton, supt.
Morning worship at 10:45.
Theme: "Things Which Shall Be Hereafter."
Subject: "The Sounding Trumpets."
Junior Endeavor at 2:30 p. m.
Intermediate Endeavor at 6 p. m.
Evening service at 7 o'clock.
Mid-week prayer and business session at 7:30 Wednesday.
Choir practice at 7:30 Friday.

FIRST CHRISTIAN CHURCH
Seventh and Poplar streets.
Rev. Howard E. Truitt, pastor.
Residence 322 north Tenth-st.
Sunday school at 9:15 o'clock.
J. Wesley Clark, Supt.
Morning worship at 10:30.
Prayer service Wednesday evening, 7:30 o'clock.

ST. JOHN'S EVANGELICAL CHURCH
South Eighth street.
Rev. Paul Saleste, pastor.
Phone 1256-B.
Sunday school at 9:30 o'clock.
Clarence Kempf, supt.
Morning worship at 10:30.
Theme: "About Infidels."
Evening hour 7.00 until 8:00 o'clock.
Theme: "The Only Hope."
Lenten Service every Wednesday at 7:30 o'clock.
Topic Mark 15-39. "A Soldier's Confession."

UNITED BRETHREN
Corner Park Avenue and Orchard street.
Rev. L. J. Hepper, pastor.
Sunday school at 9:30.
Morning worship, 10.30.
Junior C. E. at 2:00 P. M.
Miss Ethel Rusk, Supt.
Senior Christian Endeavor at 6:00.
Evening worship at 7:00.

TRINITY EPISCOPAL
Rev. G. Linn Ferguson, Rector.
Second Sunday in Lent.
Holy Communion at 7:30.
Church school 9:15.
Morning Prayer and Sermon at 10:30.
Holy Communion Wednesday at 7:30.
Evening prayer and address Wednesday at 7:30.
Litany and Meditation at 7:30 Friday evening.
The rector's office hours are from 9 a. m. till noon and from 7 p. m. till 9, excepting Thursday, when he visits the Mission of St. Barnabas in Dennison.

ROSCOE M. E. CHURCH
Phone 368
Sunday school at 9 30 a. m.
Alonzo Clark, Supt.
Classes for all ages.

EMMANUEL EVANGELICAL LUTHERAN
Walnut and Seventh streets.
Sunday school at 9:30.
Evening service at 7 00 O Meyer, of Hamma Divinity School will supply the pulpit.

SALVATION ARMY
Adjt. Anthony Vendeville.
City Hall.
Sunday meetings:
Sunday school at 9:30 A. M.
Holiness meeting at 10:30.
Christian praise service at 3 P. M
Y. P. L. at 5:45 P. M.
Salvation Army Meeting at 7 30.
Tuesday evening, band practice at 7:00.
Thursday and Saturday, public meetings at 7.30.
Wednesday teachers prayer meeting at 7 00 P. M.
Public Holiness meeting Friday.
Services each night at 7.30.
Open air meetings before all public meetings if the weather permits Music by the Army band.

CHURCH OF THE NAZARENE
East Orange-st, near Cambridge rd.
Rev. D. E. Miller, pastor
Sunday school at 9 15.
Nealy Mobley, supt.
Preaching at 10 30 a m
Class meeting at 6:30 p. m.
Evening worship at 7 30.
Mid-week prayer service at 7:15 Thursday evening.

M. P. CHURCH
West Lafayette, Ohio.
The Church of the Glad Hand.
Rev. D. L. Custis, pastor.
Sunday school at 9:00.
W. T. Naragon, superintendent.
Morning preaching hour 10:30.
Christian Endeavor at 6:00.
Preaching at 7:00.
Mid-week prayer service Wednesday evening at 7:30.
John Glenn, class leader.

SEVENTH DAY ADVENTIST
Services held in the A. I. U. Hall, Shaw building.
G C. Quillin, elder.
Sabbath School (Saturday) 1:30.
Afternoon service, 2 50

SHILOH BAPTIST CHURCH
Burt Avenue.
Rev. J. B. Smiley, pastor.
Sunday School at 9.30.
Morning service at 11 00.
B.Y.P.U. at 6:30
Preaching at 8:00.

REVELATION 14 MISSION
Bible Training School
621 Fair st.
Sabbath school at 1 30 p. m. Saturday.
L. Schmidt, pastor.

HOUSE OF JACOB OR UNIVERSAL CHURCH OF GOD
Old Nazarene hall on Kenilworth-av.
Elder John Davenport, pastor.
Services Sunday will be held at 11 a. m., 2 p. m. and 7.30 o'clock
Services Tuesday, Thursday and Friday evenings at 7 30 o'clock.

Mrs. I. S. Liggens will be in her rooms in the Frew building from March 13 'till Thursday, March 16. Telephone office 168. Residence 888.

Let kiddies romp outdoors

Nothing like fresh air play to build sound, sturdy bodies

Too much coddling — over-heated rooms — too heavy flannels—and lack of outdoor exercise make weaklings in later life; Let the youngsters run outside—in winter as well as summer.

WISE MOTHERS know that daily outdoor exercise in childhood, is the only foundation for strong bodies in later life.

Daily means winter as well as summer.

But, with outdoor exposure, some colds are bound to come.

Must not neglect colds

And we know now that colds are *not* just "simple" colds.

They *must not* be neglected.

Much of the catarrh, deafness and ill health of adults is now laid by physicians to the neglected colds of childhood.

Constant dosing harmful

On the other hand, constant *internal* dosing frequently disturbs the child's digestion.

When the stomach is upset and appetite impaired, the child neither eats nor digests enough food to keep up its strength.

This, in turn, lowers its bodily resistance—invites further colds and other diseases, too.

A druggist solves the problem

This problem has been solved by a North Carolina druggist.

His discovery, Vicks VapoRub, acts like a vapor lamp and also like a liniment or plaster.

It comes in the form of a salve—is applied externally—doesn't disturb digestion—can be used as often and as freely as desired, with perfect safety.

Vapors set free by body heat

This druggist found a new way to combine the old time-tested remedies, for colds—Camphor, Menthol, Turpentine and other valued ingredients.

This salve is so made that when applied over throat and chest these ingredients are released as vapors by the body heat.

Inhaled with each breath, these vapors carry the medication directly to the parts affected—that is, the nose, throat, bronchial tubes and lungs.

At the same time, Vicks is absorbed thru and stimulates the skin like a liniment, poultice or plaster.

Grandma's method brought up to date

The value of external applications for colds, particularly those of children, has long been recognized.

In the days when grandma was the family doctor, goose grease mixed with camphor and turpentine was the favorite remedy.

Then came camphorated oil and vapor lamps. Vicks goes a long step further.

Colds should be treated directly

Colds are simply inflammations of the mucous membrane that lines the air passages and lungs and should be treated just as we treat surface inflammations, such as bruises or burns.

The medication should be applied directly to the inflamed parts.

But the air passages can only be reached with vapors that can be inhaled. And until the discovery of Vicks there was no convenient or economical method of supplying these vapors.

A household reliance

This treatment is a boon to mothers.

Used immediately after exposure it helps to prevent children's colds.

Applied at bedtime it is a safeguard against spasmodic croup.

It works quickly in sore throat, head colds and chest colds.

THE MOTHER'S PROBLEM

Growing children need outdoor exercise.
With outdoor exposure comes colds.
Serious results often follow neglected colds.
But too constant dosing for colds is also harmful.
To those mothers who haven't satisfactorily solved this problem, this message is directed.

Good for grown-ups, too

Vicks is just as good for grown-ups, too—for tonsilitis, quinsy, deep chest colds, catarrh, bronchitis and asthma.

Its penetrative and rubefacient action makes it useful every day also for cuts, burns, scalds, bruises, boils, itching skin troubles, chapped skin, chilblains and sprains.

For any troubles, in fact, where there is inflammation or congestion.

How Vicks should be used

For Spasmodic Croup, Children's Colds—Rub Vicks over the throat and chest until the difficult breathing is relieved, then spread on thickly and cover with a hot flannel cloth. One application at bed time usually prevents a night attack of croup.

For Head Colds, Asthma, Catarrh, Hay Fever—Vicks should be melted in a spoon and the vapors inhaled, or a little can be applied up the nostrils and snuffed up the head.

For Deep Chest Colds, Sore Throat, Tonsilitis, Bronchitis, Coughs — Vicks should be applied over the throat and chest—if necessary, first using hot, wet cloths to open the pores of the skin—then, rubbed in well until the skin is red; spread on thickly and covered with one or two thicknesses of hot flannel cloths. If the cough is annoying, swallow small pieces the size of a pea.

Vapors important

When Vicks is applied over the throat and chest, the bed-covering and clothing should always be left loose around the neck in the form of a funnel. As the body heat releases the ingredients, vapors arise from the chest application. To get the fullest effect from Vicks these vapors should be freely inhaled.

OVER 17 MILLION JARS USED YEARLY

VICKS VAPORUB

35c
75c
$1.50
Three Sizes

the DIRECT treatment

ABSORBED as a liniment. INHALED as a vapor.

ART TREASURES LOST AS MONTREAL CITY HALL BURNS

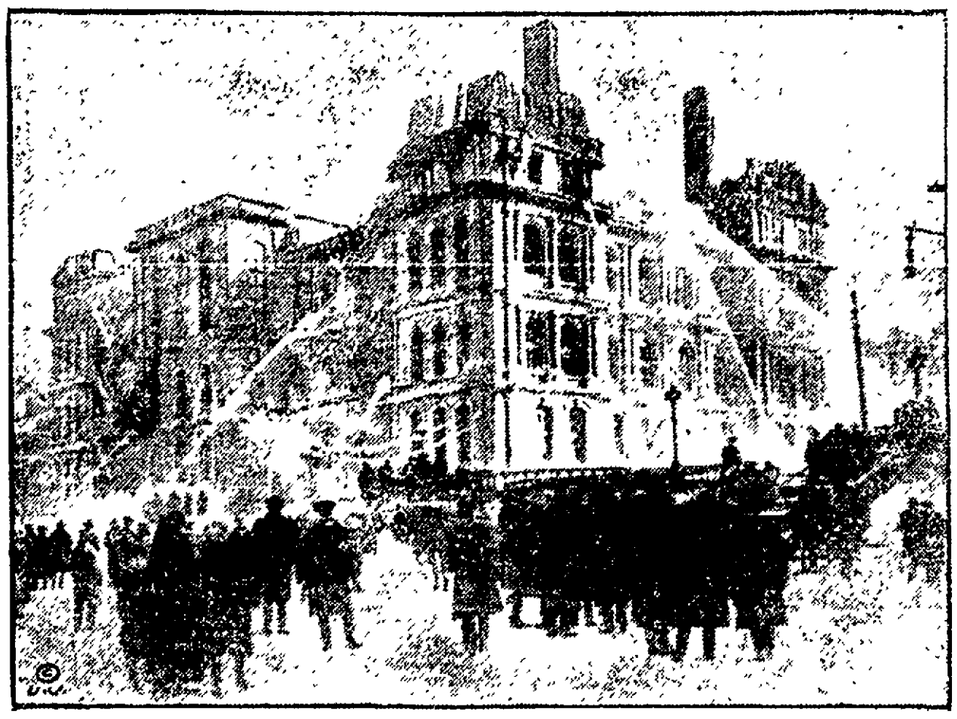

Firemen fighting the $10,000,000 fire.

Firemen battled two extremes, heat and cold, when fire destroyed the Montreal city hall with a loss of $10,000,000. Firemen fighting the fire were scorched by their flames while a short distance away water froze in the streets. Art treasures and public documents, invaluable and irreplaceable, were destroyed.

Thousands of citizens stood in the streets for hours watching the fire Cold hindered the firemen in their efforts to get the blaze under control.

Foully Murdered

RIVERSIDE, N. J., Mar. 11—John Theodore Brunen, amusement promoter was murdered last night in his home here under peculiar circumstances. Brunen was sitting at his window, when some one outside fired pointblank with a shotgun, the charge striking him behind the left ear, smashing the skull.

Mrs. Brunen, who was on the second floor, rushed downstairs to find her husband's body lying near the window.

POPE MARKS TIME IN RECONCILIATION EFFORT WITH ITALY

ROME, Mar. 11—It is unlikely that any move will be made by Pope Pius XI towards reconciliation between the vatican and the Italian state, according to the first official announcement on the subject made today.

As the result of conflicting reports Cardinal Gasparri, papal secretary of state, made an exclusive statement to the International News Service explaining the attitude of the new supreme pontiff.

"The personal sentiments of Pope Pius XI, towards Italy are known and appreciated" said the prelate "He comes of a patriotic family and proved his allegiance to his country during the war and his mission to Poland when he was constantly in touch with Italian officers.

"Again he proved it as archbishop of Milan Twice he publicly blessed crowds and Italian soldiers, but as pontiff he holds in sacred deposit the rights of the church of Rome which he swore to defend upon his accession to the throne He cannot renounce them

"Reconciliation is based upon renunciation of the rights of the Holy See This is impossible. Therefore, there is a deadlock."

EARTHQUAKE ALONG PACIFIC COAST IS RECORDED IN EAST

WASHINGTON, Mar. 10.—An earthquake of pronounced intensity was recorded this morning on the seismograph of Georgetown university. The quake began at 6 40 o'clock and lasted until 7 25 o'clock growing in intensity for the first four minutes until the trembling of the earth reached the stage called "pronounced" by the seismographers.

The maximum intensity was recorded at 6 44 The estimated distance was 1 800 miles south by south west.

The seismograph at Georgetown University operated by the Rev. Dr. Francis Tondorf, is one of the most powerful in the world. His seismograph tower contains six powerful recording machines, enabling them to calculate distances and intensities by mathematical comparison.

He declared the quake may be any point along the Pacific coast.

NEWSPAPER ARCHIVE®

THE COSHOCTON TRIBUNE and TIMES-AGE

Entered as second class matter at the postoffice at Coshocton, Ohio. Published each evening and Sunday morning by The Tribune Company.

RATES OF SUBSCRIPTION

In City, By Carrier		Four Weeks	.50
Per Week	$ .15	Nine Weeks	1.00
Per Year	7.00	Six Months	2.50
By Mail		One Year	4.50
One Week	.15		

ROBERT E. WARD
Foreign Advertising Manager
Eastern Office Brunswick Bldg. 225 Fifth Ave., New York.
Western Office Mallers Bldg. 5 S. Wabash Ave Chicago.

Member Audit Bureau of Circulation
Select List of Ohio Daily Papers
Ohio Associated Dailies

Cards of Thanks and Obituaries 1c per word and 10c for head, cash in advance.

FULL L. N. S. DAILY PRESS REPORT

Articles for Peoples Forum Limited to 600 Words

An Alliance Against Isolation

SHALL the world's nearest approach to disarmament at a time when armaments threaten to break the back of civilization be defeated to satisfy an argument of sophistry and word juggling? Such is the burden of Senator Lodge's appeal for ratification of the four-Power treaty as an indispensable means of saving the main work of the conference, the ultimate purpose of which was to reduce armaments.

To make possible a reduction of armaments a basis had to be laid. This basis was the obliteration of the Anglo-Japanese alliance and the substitution of a pact which would eliminate the main source of friction between the dominant Powers of the world. With the failure of that pact the foundation is pulled from under all the achievements of the Washington conference.

This point in support of the treaty is sound, not because Mr. Lodge made it but in spite of the fact that he made it. It is just as true now as it was in 1920, when Mr. Lodge was devoting his efforts in the opposite direction, that "if we continue to preach suspicion and hatred of other nations * * * nothing can ever be done." Mr. Lodge may just as truly ask now as Mr. Wilson asked two years ago: "Are we to sink back into a sullen solitude, a prey to dark suspicions, a hermit nation armed to the teeth?"

The fight against isolation made by the Democrats in behalf of the League of Nations in 1920 and by the Republicans in behalf of armament reduction in 1922 makes the case almost unanimous.

Some Dispossessed Americans

SOME sixty years ago the federal government negotiated eighteen treaties with the Indian tribes of California, under the terms of which the tribes accepted eighteen reservations, comprising about seven and one-half million acres of land not especially desired by the whites, and surrendered their claims to their old hunting grounds.

The government agreed, in addition to the grant of land, to provide schools and teachers and to furnish clothing and other supplies and the necessary implements for agriculture, to the further value of about $1,800,000. But, altho negotiated, the treaties were never ratified; the Indians were driven off every acre that the white man coveted, and the govrnment has never kept its part of the bargain. As a result the California Indians, like many other tribes thruout the west, sank into poverty and despair.

To set right this ancient wrong friends of the Indians have reintroduced in congress a bill giving the Indians access to the Court of Claims and looking to the payment of the debt the nation owes them, and are seeking the co-operation of Secretary Fall of the Department of the Interior.

The six decades of the white man's undisputed rule in California have reduced the Indian population from 200,000 to 20,000, altho under tolerable living conditions most Indian tribes show a tendency to increase. The racial stock, contrary to the reports of some superficial observers, is strong and good, and many of the tribes were extremely proficient in the arts suitable to their environment. All of them seem to have been teachable as the success of the mission fathers in making artisans and builders of them shows.

Certainly it is not inconsistent for a nation which protects birds and other forms of wild life to do bare justice by these impoverished survivors of the wild human life which once possessed in fee simple the present territories of the United States.

The Textile Strike

THE textile strike now being fought in various New England states differs from many of its precedessors in that popular opinion in many places appears to favor the workers. In Manchester, N. H., it is reported, doctors are attending to strikers without charge, and in some of the Rhode Island centres merchants are supplying the struggling workers at cost and upon credit. This is a very tangible indication of public sentiment.

The reason for this is not hard to find. Wages in the cotton industry have been traditionally low. In nearly every manufacturing country the cotton industry produced conditions against which the public has protested vigorously, altho for the most part ineffectually. Wages were cut in the New England mills to the extent of 22½ per cent. in January, 1921, and again on Feb. 2 last an order for a 20 per cent. reduction was sent out from Boston.

Before this last reduction the level of wages was very low. Carding, weaving, and spinning are for example, the skilled operations. A good carder, ordinarily a man, could earn about $18 a week. Weavers, both men and women, were the highest paid. Their earnings ranged as high as $23 and $25 weekly. Spinners, most of whom are women, earned from $12 to $15 weekly. These are the rates which would be cut by one-fifth.

The explanation offered by the manufacturers, according to the Survey, is that southern competition compelled the wage reduction. The southern mills, it seems, are nearer the scene of production, and consequently their freight rates are lower. In other years the argument in favor of low wages in the cotton mills was English competition, and for that reason, tariffs were sought. The tariff barrier seems not to be sufficient to protect the workers. Skilled artisans, however, cannot support families on weekly wages of $18, and certainly not on $18 less 20 per cent. Consequently entire families are compelled to work in order that life may be maintained.

It is interesting to observe that the wage reduction was not ordered for three cities. These are New Bedford, Lawrence, and Fall River. The fact that the workers in these communities are better organized than elsewhere may be purely a coincidence. The textile operators on the whole, who are badly disorganized, are faced with a very compact organization of employers—the New England Cotton Manufacturers' Association. Some time the public will be compelled to take a hand in this affair.

Human bankruptcy, which is the inevitable by-product of a system which forswears living wages, is certainly as injurious to the nation as industrial insolvency. The time is near at hand when an industry must prove its capacity to pay living wages before the state gives it the right to live.

New York Day-By-Day

By O. O. McINTYRE

NEW YORK, Mar. 11 — Greenwich Village, America's Montmartre, flies the flag of genius and cloaks its poverty in cynical jest. The fires of ambition in reality burn feebly but by opera bouffe hocus-pocus the Village has branded itself with the spurious signet of intellectuality.

In the waffle shops and tea rooms young men escort their maidens, split the check unabashed and with a laugh call it true Bohemianism. That is the adroit village way of side stepping poverty. Laugh it off and loaf on. The professional villager follows the line of least resistance and attempts to gild a life on penury with a false glamour. The atticke comes a temple of titanic wisdom and the crust of bread and bottle of milk topics for frail flippancy.

One finds the level quickly in the village or moves away filled with acrid reactions. The daubers, the scribblers, the sculptors and others who pursue the seven arts cannot live there long without being influenced by its carefree outlook upon life.

There is no denying that genius is to be found in the village but laziness is the soporific that stifles it. Mornings are lost in sleep and afternoons in remorse. When the candles begin to sputter the Village dons the smock and 'tam but instead of creative work dashes out to the shabby cafes ponderously to discuss the complex and reflex.

The spotlight is a lure. They enjoy being stared at by timid sightseers from the hinterland. Poseurs all. At Bertilotti's nightly a soulful eyed youth sits alone at a table with pencil poised hour after hour—seemingly unmindful of the slummers' curious gaze. During the day he sells neckties in a Broadway haberdashery.

He is the spirit of the Village—the spirit of sham intellectualism. Even Tiny Tim with his velvet coat and cap who prates on the etherial wonders of his "soul candy" lives in New Jersey and raises hogs.

Washington Irving nicknamed New York "Gotham" and O. Henry, who never ceased to thrill to its wonders, called it "Bagdad-on-the-Subway." Yet most New Yorkers remain blind to the city's marvels. Their lives are as circumscribed as those of the cross roads hamlet.

At a public dinner the other night 127 guests out of 208, all born in New York, admitted that they had never seen the obelisk in Central Park, a mighty stone pillar that stood in front of the Temple of the Sun in Heliopolis, near Cario, Egypt, 1,600 years before Christ's birth.

The busiest corner in New York is at Columbus Circle, where 29,210 vehicles pass within twelve hours and yet any New Yorker will tell you that 42nd street and Fifth avenue is the busiest because it seems more congested.

So quickly does the island diffuse its newcomers that the 50,000 monthly increase in population is like adding a drop to the ocean. The Bronx has more people in it than Brussels, Rome, Naples, Madrid or Dresden and still the Bronx is considered a sort of suburb.

An actor with a Harry Lauder thrift strain was told by a Broadway hotel manicure girl that a certain fellow in town was called the champion tightwad because he only tipped her a dime. "Well" said the actor "I'm going to take the championship away from him."

Invincible Allurements.

"Heartbreakers" was the name given to artificial ringlets, a century or more ago, worn by ladies to enhance their beauty. It was claimed at the time that the most inveterate woman hater was not proof against the alluring attraction of the heartbreakers.

4 Inch Shaker Screen Coal—19c Delivered. 17c at Yard. Phone 55.
ABEL COAL CO.

Blood-Cleansing, Appetite-Making Strength-Giving

Are the Effects You Naturally Want from Your Spring Medicine

And Hood's Sarsaparilla satisfies these needs as nothing else can. This marvellous restorative tonic and blood purifier has been recognized for nearly fifty years as the best spring medicine for restoring the blood and circulation to their natural richness and vitality.

Hood's Sarsaparilla is more than food, because it creates an appetite and promotes assimilation of all food taken, thus securing 100 per cent. of nourishment.

Thus it contributes to make rich red blood, which carries vitality to all parts of the body and gives the strength and nerve force that nature demands day by day. Take Hood's Sarsaparilla, small dose after each meal, and you will soon note how much refreshed you are, how good your food tastes, and how cheerfully you do your work.

Hood's Pills relieve headache, biliousness, constipation.

Hood's Sarsaparilla

PURIFIES, VITALIZES AND ENRICHES THE BLOOD.

PEOPLE'S FORUM

DENOUNCES THE MODERN GIRL

Editor The Tribune:

Allow me to say a few words concerning the modern girl. I have been reading with much interest the discussions about the modern girl. Some are fine. I would like to give my experience with her and then let someone else judge. One year ago we needed a girl to do house work. I wrote to dozens, some I knew and others were recommended. Some answered but others did not, even after I had enclosed a two-cent stamp. Finally my married sister talked to a girl she knew and we got her. The third morning after she came she wanted to be "hauled home." If that is the kind of girl that Miss McCormick tries to uphold, give me the old-fashioned girl that can cook and wait on ordinary sickness. Why is it the modern girl can't or won't work in the kitchen or do housework? No wonder they are divorced after they get married.

If they keep on modernizing the next ten years like the last ten years, what will the next generation be like and what will people in need of female help do? Now you can hardly get a girl in case of sickness for love or money. They have no pity, nor love for anyone with sick children. At least you can't get one for help in such a plight. Some of the modern girls surely never learned the "golden rule."

In regards to the way girls dress, I wonder how many realize they are ruining their health. They might as well drape some mosquito netting about them as some of the thin flimsy, fashionable things they wear in the winter time. Thin waists and silk stockings are not bad in summer, but winter is no time to wear either unless you are in a warm climate.

Girls I surely would not let people everywhere look down on me for not trying to help some one in need. Remember you may need someone sometime yourself unless you stay an old maid. It is not a sin to work in kitchens. I know as I worked in them about 10 years.

MRS. M. E. NOBLE.

TEN YEARS AGO TODAY

From The Tribune Files

At the meeting of city council last night, ordinances were read and passed creating the office of captain in the city fire department and for the opening of two streets in the eastern section of the city.

It is proposed that in place of the elaborate round of festivities of high school commencement week, the money be used in giving the seniors an outing.

Daniel Nichols, 82, died suddenly yesterday afternoon at the home of Clarence Neldon, Orange.

Manager Shaeffer of the Postal telegraph station here announces that the Postal has added another operator and will remain open every night until 9 o'clock instead of 8 as in the past.

H. Liewer was elected president of the Coshocton Glass Co. at a meeting held Monday, C. A. Liewer, secretary-treasurer and K. L. Almack vice president.

R. M. Temple, Jr. was elected exalted Ruler of the Elk lodge at a meeting held in the lodge rooms last night.

Funeral services for Callie Little, 25, who died at the McFadden home near Mohawk Saturday night were held yesterday afternoon.

Licensed to Marry

Seldon Pew, 34, farmer, Keene-tp and Lizzie Hoffman, 26, daughter of Charles Hoffman, Adams-tp. Rev. C. Schimmel.

WALT MASON

HINTS OF SPRING

I long have wished that spring would come, for winter makes me weary; I hate to hear the wild winds hum from arctic regions dreary; but at the dawn of springtime sweet, I'm longing for December, for there are rugs that I must beat, and stoves I must dismember. Housecleaning and its deadly snares I gladly would abolish, for I must carry out the chairs, and rub them down with polish. Oh, I forgot housecleaning chores, when I was wildly singing of birds and bees and other bores that Gentle Annie's bringing. I clean forgot the brooms and mops that make life also rannish, when I was calling on the cops to make the winter vanish. The women now impatient wax, they're restless and uneasy, they long to renovate our shacks and make existence cheesey. I'll have to carry out the chairs, and scrub the door and casement, and pack big bureaus up the stairs, and ranges to the basement. And when I'm on my spavined knees, orie punk utensils swinging, not all the birds in all the trees can cheer me by their singing. The women yearn to tear apart the house in which I'm dwelling, in vain for me the tulips start, in vain the birds are yelling. I look upon the drifted snow, I mark its gleam and glitter, and how I hate to see it go, to feel that it's a quitter!

CASCO KILLS COLDS

or your money back

Positively Contains no Aspirin

For Sale at all Drug Stores

30 Tablets - - - - 25c

THE JOLLIER

After a man breaks his word it isn't as good as it was.

If you want to know why there is a scarcity of farm hands, look at the big league ball teams.

Chicago is building the biggest hotel in the world. New York hotels will still be the highest, tho.

Polish Diet votes Hoover a citizen. Hoover helped their diet.

A man is making lightning. This is real lightning and not the kind put up in bottles.

A tax on every bonus plan might raise the bonus.

Poets do their spring training running up and down the columns of a dictionary.

Radium is quoted at $4,500,000 an ounce. Pay no more.

If scientists can hear ant's footsteps like thunder they ought to invent some rubber heels for them.

Some singers get $1,000 a night, but look at the risk they run.

SENATORS ANXIOUS TO KNOW WHO WROTE FOUR POWER TREATY

WASHINGTON, Mar. 11—The perplexing question of "who wrote the four power Pacific treaty" continued today to vex senators opposed to the pact. Senator Reed, Democrat, Missouri suggested its authorship promised to become as famous as "How old is Ann." Reed was among the senators fighting its ratification who declared that notwithstanding an official who said "who wrote it does not matter" the senate wants to know who drafted it.

Intimations that a resolution calling on President Harding to inform the senators as to who wrote the treaty will probably be launched as a sequel to the state department's refusal to reveal its author or authors.

The criticism of the secretary respecting its authorship, as well as the negotiations preceding the signing of it continued to be voiced by senators as debate was resumed with little prospect of a final vote on ratification for at least another week.

Senators Lodge and Underwood professed to be disturbed by the storm of opposition breaking against the treaty. It was understood that as a result of another canvass or count of noses made by them, they were convinced that at least twelve Democratic votes would be cast for ratification and that not more than four Republicans against it.

It was pointed out that 12 Democratic votes were more than enough to insure ratification, despite the efforts of the opposition to make further inroads on the lineup in support of the treaty.

ABE MARTIN

Mrs. Tipton Bud got a pustal card from her niece, t'day, who's in Californy, saying, "I'll be home murder after next." What's become o' th' feller that used t chew th' ends o' his mustache?

BROOME & HERRIGO SERVICE PRINTERS

WILL ANSWER ANY WOMAN WHO WRITES

Woman Restored to Health by Lydia E. Pinkham's Vegetable Compound Makes This Offer

Cumberland, Md.—"My mother gave me Lydia E. Pinkham's Vegetable Compound when I was between thirteen and fourteen years old and was going to school, because I suffered with pains and could not rest. I did not have any more trouble after that until I was married, then I always was troubled in my back while carrying a child and could not do my work until I took the Vegetable Compound. I am strong, do all my washing and ironing and work for seven children and feel fine. I always have an easy time at childbirth and what it did for me it will do for other women. I am willing to answer any woman if she will write asking what it did for me." —Mrs. JOHN HEIER, 53 Dilley St., Cumberland, Md.

During girlhood and later during motherhood Lydia E. Pinkham's Vegetable Compound brought relief to Mrs. Heier. Her case is but one of many we constantly publish recommending our Vegetable Compound. She is willing to answer your letter. Write to her.

Not So Much.

A professor in Chicago told his audience that there are no beautiful women in the United States. We haven't been invited to get into this argument and it's none of our business but we would like to horn in with just this statement that we've never seen a professor who was much to look at.

RHEUMATIC ACHES QUICKLY RELIEVED

THE racking, agonizing rheumatic ache is quickly relieved by an application of Sloan's Liniment.

For forty years, folks all over the world have found Sloan's to be the natural enemy of pains and aches.

It penetrates without rubbing.

You can just tell by its healthy, stimulating odor that it is going to do you good.

Keep Sloan's handy for neuralgia, sciatica, lame back, stiff joints, sore muscles, strains and sprains.

At all druggists—35c, 70c, $1.40.

Sloan's Liniment (Pain's enemy)

Makes Sick Skins Well One of Dr. Hobson's Family Remedies. For a clear, healthy complexion use freely Dr. Hobson's Eczema Ointment

CUTICURA HEALS ECZEMA ON FACE

In Blisters. Itched and Burned. Used 2 Cakes Soap and 3 Boxes Ointment.

"My face was badly broken out with eczema. It started in blisters and itched and burned so that I scratched it, causing the blisters to break, and my face looked as though it had been burned. I spent many a restless night.

"I began using Cuticura Soap and Ointment and got immediate relief, and after using two cakes of Cuticura Soap and three boxes of Cuticura Ointment I was completely healed." (Signed) Mrs. Viola Meyers, 233 So. Main St., Bellefontaine, Ohio, July 26, 1921.

For every purpose of the toilet and bath, Cuticura Soap, Ointment and Talcum are wonderfully good.

Sample Each Free by Mail Address: "Cuticura Laboratories Dept. B, Malden 48, Mass." Sold everywhere. Soap 25c. Ointment 25 and 50c. Talcum 25c. Cuticura Soap shaves without mug.

6th-St. Theatre

March 6 to 18

PARAMOUNT WEEKS

TONIGHT
"Rent Free"
With Wallace Reid

Monday And Wednesday, March 13 & 15
"Experience"
With R. Barthelmess

Tuesday, March 14th.
"Some Girl"
The Big Musical Show

Thursday And Friday, March 16 & 17
"Enchantment"
With Marion Davis

Saturday, March 18th.
"The Golem"

—Make it your business to see every one of these pictures. They're all new. The prices won't keep you away.

Evenings, 6:30 Continuous
Children 10c
Adults . . 25c & 35c

—Note!—Owing to length of "Experience" and "Enchantment" only one show at night at 8:15, with all seats reserved, and no advance in pricees.

BABY CHICKS
RICE LIST Prepaid to You.
Purebred Stock.

	Strain	100	50	25
Wh. Leghorns,	Barron	$15	$8.00	$4.25
Br. Leghorns,	Ever Lay	15	8.00	4.25
Buff Leghorns,	Mack	16	8.50	4.50
Blk. Legh'ns,	Blk. Dia.	16	8.50	4.50
Anconas,	Sheppard	17	9.00	4.75
Minorcas,	Royal	17	9.00	4.75
R. I. Reds,	Tompkons	17	9.00	4.75
Barred Rocks,	Ringlets	17	9.00	4.75
Buff Rocks,	Kramer	18	9.50	5.00
Wh. Rocks,	Fishel	18	9.50	5.00
Wh. Wyandottes,	Regal	19	10.00	5.25
S.L.Wyandottes,	Tarbax	19	10.00	5.25
Buff Orpington,	Stewart	19	10.00	5.25
Langshans,	Croads	20	10.50	5.50
Brahmas,	Nichols	21	11.00	6.00

—All first class chicks. Ship every Monday. Mail orders to J. KERJCI, 2165 East 86th St., Cleveland, Ohio.

THE TUBE WITH THE BLAK-KAP
RITOX
PROPHYLACTIC TUBE
SINGLE TUBE 25¢ FULL BOX OF 5 TUBES $1.
AT YOUR DRUGGIST OR BY MAIL
H. PLANTEN & SON INC. BROOKLYN, N.Y.

ROLLER SKATING

Every Night, 7:30 to 10 P. M. at FAIRLAWN PARK

Admission . 10c——Skates . 25c
Afternoon Sessions Tuesday, Thursday and Saturday 3:00 to 5:00 P. M.

Skating in the Afternoon with Admissions Will Be Only 25c.
Plenty of Instructors.

We do not guess what Lenses your eyes need. We know. Thirty-five years' experience in Coshocton in fitting and adjusting Glasses.

Act 3, Scene 2—Brilliant and Pretty Wedding Climax to the Exciting Escapades of "Some Girl," the Smart Musical Comedy at the Sixth Street Theatre Next Tuesday Evening, March 14th.

ABC OSCILLATOR
Electric Washer
$99
Prices Are Back To Where They Used To Be.
Geo. Brushwood's
CENTRAL HDW. COMPANY

NewspaperARCHIVE®

LOST AND FOUND

FOUND—On E. Walnut-st Boy Scout watch. May be had by calling at Tribune office and paying for this ad.

LOST—Pocket book with draw strings containing $36.03, between Liberty Restaurant Third-st and 129 south Third. Finder please call at Liberty Restaurant.

LOST—A gray silk umbrella with gray handle, oval gray ring and gray rib tips. Finder will please return to the Tribune office and receive reward.

MALE HELP WANTED

CLERKS, Young men, women, over 17, desiring government positions, $125 monthly, write for free list of positions now open. Raymond Terry, (former Civil Service Examiner) 290 Continental Bldg., Washington, D.C.

SALESMAN to cover local territory selling dealers. Guaranteed salary of $100 week for right man. The Commercial Radium Co., Fifth-av bldg., New York.

WANTED—Two or three men to clean up cut over land. Room furnished. C. C. Rodehaver, Walhonding, O.

LIVE STOCK AND PRODUCE

WORK horse for sale. See J. E. Wolfe, Coshocton, route 1.

WANTED—The public to know will sell nice eating apples 3 lbs for 25c; fine cocoanuts 2 for 15, 4 for 25; juicy lemons 20c doz, 2 doz 35c; also nice sweet oranges and fine celery. The Busy Corner Main and Fourth.

YOUNG calves cheap. Inquire of H. L. Miller, route 1, Coshocton, O., phone 2164 4 r.

FOR SALE—Four teams of dapple gray horses weighing over 1600 lbs. each. Well matched and good workers. Five and six years old. A. J. Randles.

WHITE Wyandotte hatching eggs and baby chicks from a bred-to-lay strain of good type, weight and color. Backed by five years breeding for eggs. W. M. Thomas, box 4, Roscoe, O. Phone 401.

FOR SALE—Seven shoats weighing a little better than 100 lbs. Also 24 fine wool ewes. Phone 1561, City.

FOR SALE—3 cows, 2 fresh with calf at side. All 3 good ones. 1 set of double driving harness, 1 set of express harness (heavy.) 626 south Seventh-st, Harry Fultz.

AGENTS WANTED

GOOD position open. The Mutual Agency in Coshocton-co will enable you to earn from $150 to $250 per month. This territory is now open. Automobile or horse and buggy necessary. Write for particulars. The Mutual Medical Co., Canton, Ohio.

WANTED—Energetic man to sell our high grade line of teas, coffees, and grocery specialties direct to the consumer in Coshocton and vicinity. Hustlers make from $50 to $100 per week. Must be able to furnish rig or auto, small bond and good reference. Experience not necessary. The only essential to success is willingness to work. Write or call Grand Union Tea Company, 129-131 Second St., S. E., Canton, Ohio.

WANTED—Metal sign salesman to direct expansion of sales. Must combine executive ability with salesmanship. Remuneration based on profit-sharing plan and limited only to ability shown. Preference given to person having practical experience in metal sign manufacture. In answering, state age, experience, references and earnings during the past three years. Box 130, care Tribune.

HELP

WANT to hire a single man or a man and his wife at once to work on farm. Phone Keene Ex., Levi Pew, Coshocton, O., route 1.

WANTED—MISCELLANEOUS

WANTED—By man and wife. Work on stock farm, small salary. With place for small garden. Address box 143, Route 4, Coshocton.

WANTED—To buy a light weight overcoat, size 40 or 42. Must be in good shape and priced right. Address box 82, Tribune.

ROOMS AND BOARDING

FOR RENT—Two furnished rooms. A front room and kitchen with bath. Louis McClain, Third and Chestnut.

FOR RENT—Furnished front bed room, furnace and electricity. Gentleman preferred. Inquire 637 Walnut-st or phone 1298.

FOR RENT—Sleeping rooms. Call 1027, 245 Main-st. Curry Apts.

FOR RENT—Furnished front bedroom, electric lights and in good location. Inquire at 211 south Fourth-st, evenings after 5:30.

Psychological Effect.

Corporations put the word "courtesy" on their street cars and they say that seeing the word so often affects employees. Perhaps it also affects the public. Courtesy from the public toward the employee is as important as courtesy on the part of the worker.—Chicago American.

DeLAVAL SERVICE DAY,
Tuesday, March 14, 1922.
—We will have an expert with us on this date. Bring your Separators in and have them repaired. Remember the date.
Darling Bros. & Jones.
Warsaw, Ohio.

AUTOMOBILES AND ACCESSORIES

FOR SALE—Ford touring car in first class running order, cheap. Inquire at the Miller Garage, Conesville, O.

Prest-O-Lite
$19.90
Hickory-St., Coshocton, O.

For Tires, Retreading Tires, Repairs on Tires and Tubes, Vulcanizing Half-Soles on Rubber Boots and Galoshes.
Phone 475. MAXOMILE
"Maximum Miles of Service."

FOR SALE—Automobile Model 81 Overland roadster, 6 good tires and new top. See Dick at 5th-st garage.

FIRST CLASS USED CARS—REASONABLE PRICES
COSHOCTON BUICK CO.

ENDRES AUTO TOP SHOP
Wolf Bldg., Rear Peoples Bank
Phone 724

NOTICE—I repair automobiles, radiators, fenders and lamps. I will call at your garage or you can call at mine. Have a few used cars for sale. 1 Overland 4, 1 Buick 4, 1 Oldsmobile 4, 1 Buick 6. C. D. Markley, 1233 east Vine-st.

MISCELLANEOUS FOR SALE

COAL—Lump 16c, run mine 14, for 25 bushels or over. C. O. D. Arch Cherry, phone 2117-2 R., after 4 2117-3 R.

SEE the Farmers Exchange when in need of anything in the line of Farm Machinery, Wire Fencing, Feed Mills, Gasoline Engines, etc. Complete line on hand now.

OLD TRUSTY Incubators and brooders. None better made. Brooders equipped with famous Sol-Hot wickless burner. Safe, sure and reliable. See me for prices. W. M. Thomas, box 4, Roscoe, O.

FOR SALE—Reversible ivory reed baby buggy. Inquire 142 north Twelfth-st.

GET our prices on full gauge wire fencing before you buy. If you want undersize half gauge fence we can get it for you as cheap as your catalogue house and better terms. Frank W. Butler, Cooperdale; V. C. Wyler, West Lafayette.

WHITE ivory reed baby buggy for sale. In good condition. Inquire 502 South Eighth-st.

SEE M. A. VAN KANNEL who has car buggies, wagons, plows, harrows, separators, engines, feed mills, wood saws, fencing, roofing, second hand saw mills, engines, hay presses and repairs.

WHITE Wyandotte eggs. Pens headed by birds from Fishel's Egg-a-Day strain; also 2nd and 3rd winners at Newark show. Loyd V. Darling, Warsaw, O.

BUCKEYE incubators and brooders. The world's best by actual test. Endorsed by county agents and experiment stations. Pratt's Buttermilk starting food. Hard coal for colony brooders. Darling Bros. & Jones, Warsaw, O.

COAL delivered, lump 16c; mine run 12c, C. O. D. Phone 503, or see 328 south Secnod-st. John Kleinknecht.

FOR SALE—Good heavy Brown overcoat, size 40. 718 Main-st.

COSHOCTON HI

(Continued from Page One)

decisions" on Coshocton that were noticeable. Coshocton in reality outclassed the Millersburg quintet.

The game was over shortly after 9:30 o'clock. The Coshoctonians arrived home at 12:05 o'clock Saturday morning.

School pupils, local business men and their wives, the Odd Fellows' band and others comprised the team's rooting force.

In celebration of the last game of the season, a number of local fans and Coach Bucher's squad enjoyed a banquet at the Busy Bee restaurant, early Saturday morning. Walter Wagner was elected the captain of the 1922-23 varsity basketball team. All of Bucher's basketball regulars will graduate this year with the exception of Wagner leaving him to build up a new team next season.

A benefit basketball game for the purpose of buying sweaters for the varsity team, will be staged at the Central gym, Tuesday night. The game scheduled is between the varsity and the faculty.

Following is the lineup:

Hook	Snyder
R. F.	
Bowen	R. Day
L. F.	
Hunt	Shepler
C.	
Essex	Mennez
L. G.	
Wagner	C. Day
R. G.	

Definition of Happiness.

A clean body, clean teeth, a clean conscience, the confidence and love of your family, a comfortable home, a patch of roses, violets and hyacinths 'neath the window; music, books and easy shoes. Free from debt, style and hypocrisy; immune from stiff-necked society, indigestion and nosey neighbors.—Charles Roy Vance.

WANTED TO RENT

Wanted to Rent — Wanted to Rent

Wanted to Rent—A five or six room house, by man and wife, would not object to half of double house. Good references, XYZ, care of Tribune.

Wanted to Rent — Wanted to Rent

FOR SALE OR RENT

FOR SALE—5 room house, modern. Inquire at A. O. Lower Shoe Store and Repairing, 616 Main-st.

FARM for sale. 110 acres good farm land in White Eyes-tp. Excellent location near school, churches, store. Good water and timber, fair buildings. $50 per acre. Write box 325, Coshocton, Ohio.

FARM for rent. 100 acres or more, new house, good barn and other outbuildings. Cash rent to right party. A chance to make real money farming. Geo. S. Caton, Agt.

FARM for sale. 66 acres hill land, lays well, has new house and a new bank barn, well fenced. Only 3½ miles from city. A real bargain. Geo. S. Caton, Agt.

160 acres in Clark-tp for sale, cheaper than dirt. Call J. A. Duncan, Conesville, Ohio.

FOR SALE—6 room house, new garage. Will also consider trade for a small farm. Inquire 1326 E. Orange-st.

FOR SALE—A seven room house, all modern. A nice home. For particulars call at 1422 Walnut-st, or phone 616.

VACANT FARMS

ARE offered for sale. This means immediate possession. One of 58 A., 122 A., nearly all level. 133 A., all level. 95 A., mostly all level. 100 A., with 2 houses. If you have no farm act promptly.
McConnell & Karr, Agents.

80 acres for sale 3 miles north of W. Lafayette, 9 room house, good outbuildings, orchard; all but 12 acres in grass, two springs, coal under all. Inquire Ivan Loos, 333 north Tenth-st.

FOR SALE—90 acre farm 3 miles east of Coshocton, route 4. Rolling land all in grass. No. 1 nine room house, furnace heat, barn 40x60, out buildings, plenty of fruit, 1 acre of strawberries, some timber. Would consider town property on payment. Would sell farm implements and stock with farm. Arch Cherry, Coshocton, route 4.

SPECIAL NOTICES

SPECIAL SALE—For the next 20 days will sell the New Idea spreader for $140. Plows $15.50. Spike tooth harrows $15. And farming implements of all kinds at reduced prices for 20 days only. P. H. Harrisberger, Fresno, O. Bell phone.

NOTICE—Do not throw away your old chairs. We cane them of all kinds. Call 804, Coshocton Dry Cleaning Co.

DISTRICTS 1 and 3 of Sacred Heart church will hold a bake sale Saturday, March 11, in room formerly occupied by Shepler & Young's barber shop.

PAPERHANGING, paper cleaning and all kinds of painting, the lowest prices in town. Paperhanging, 25c per double roll, painting 55c per hour. Rugs cleaned, 50c and up. A post card will bring a solicitor to your door. House Cleaning Co., 543 Walnut-st., Coshocton.

NOTICE

CISTERNS cleaned and repaired and chimneys pointed up. Inquire at Felver's Sign Shop rear 6th St. Theatre. L. Miller.

COSHOCTON FISH & OYSTER MARKET

FRESH caught fish for this week. Fresh Catfish, White Fish, Pickerel, Red Snapper, Grouper, Spanish Mackerel, Shad, Steak Halibut; all dressed, heads off ready for the pan, only 28c lb. Dressed Pike and Herring 15c lb. Fresh fish and oysters arriving daily. Fresh smoked fish and salt fish. My motto, "Best Goods at Lowest Prices." Your patronage will be appreciated. 124 north Fifth-st, between Main and Chestnut. J. P. Zerbe, Mgr.

WELDING—ALL METALS
The Welding Shop, Hickory-st.

NOTICE—All kinds of painting and paper hanging done at reasonable prices. In town or in the country. Work guaranteed. Charles B. Darr, Warsaw, O.

Phrase First Used by Seward.

"The Higher Law" was an expression first used by the Hon. William H. Seward (1801-1872), in his speech in the United States senate on March 11, 1850, on the question of admitting California into the Union. As employed by him on that occasion, the phrase denoted a law higher than the Constitution, viz., a law of God."—Exchange.

LADIES!

When irregular or suppressed use Triumph Pills. Safe and dependable in all proper cases. Not sold at drug stores. Do not experiment with others; save disappointment. Write for "Relief" and particulars, it's free. Address National Medical Institute, Milwaukee, Wis.

CATARRH OF THE BLADDER · EASY TO TAKE · SAFE AND SUCCESSFULL · QUICK TO RELIEVE
SANTAL CAPSULES MIDY

PUBLIC SALE

PUBLIC SALE—Tuesday, March 21, consisting of 20 sows to farrow in March and April, 12 head of open gilts, 8 head of cattle and 13 year old draft horse, real one. Some White Wyandotte chickens. 1 Ford automobile, 1915 model, in running condition. Also farm located one mile west of Bakersville and 2½ miles east of Pearl or Chili station. All rolling hill land in good order, 4½ acres heavy timber, four acres in apple orchard and other fruit, five acres in wheat, good 70 ft. bank barn and other buildings in fair shape. Well watered and dwelling house in good condition. Alvin E. Maurer.

PERSONALS

WOULD you write a wealthy pretty girl. Stamped envelope please. Lillian Sproul, Station H, Cleveland, O.

Sand Dunes Almost Mountains.

The wind-built hills of sand known as dunes, which grow to heights of from 5 to 40 feet along our Atlantic coast, attain much larger proportions in other parts of the world. Dunes 100 to 200 feet high are found in Bermuda and the Bahamas.

LEGAL NOTICE

Charles O. Love, whose place of residence is unknown, will take notice that on the 16th day of February, 1922, Ora B. Love as plaintiff filed her petition in the Court of Common Pleas of Coshocton County, Ohio, against the said Charles O. Love, as defendant, praying for divorce from said defendant upon the ground of gross neglect of duty and on the further ground of extreme cruelty.

That said defendant will be required to answer on or before the 6th day of May, 1922, or judgment may be taken against him.

ORA B. LOVE, Plaintiff.
T. H. Wheeler, Attorney.
Mar 4, 11, 18, 25, April 1, 8, 15.

Appointment of Administrator

Estate of William Downes, deceased.

Notice is hereby given that Fred W. Still has been appointed and qualified as Administrator of the estate of William Downes, deceased, late of Coshocton County, Ohio. Feb. 25, 1922. MILO C. ELY, Probate Judge.
Feb 25; Mar 4, 11

Appointment of Administrator

Estate of Ida E. House, deceased.

Notice is hereby given that James McDonald has been appointed and qualified as Administrator of the estate of Ida E. House, deceased, late of Coshocton County, Ohio. Feb. 23, 1922. MILO C. ELY, Probate Judge.
Feb. 24; Mar. 4, 11.

LEGAL NOTICE

Office of County Commissioners, March 10th, 1922.

Notice is hereby given that a petition, signed by a number of citizens of Jackson and Virginia Townships, with J. H. Slaughter as principal petitioner, has been filed, praying for the establishment of a public road in Jackson Township along the following route towit:

Beginning at a point in the center of road No. 6-a, a distance of approximately 750 ft. southwest of Bridge No. 5 on road No. 6-a, thence in a southwesterly direction across the lands of D. B. Shryock and south of the present roadway and crossing road No. 6-a at a point approximately 500 ft. southwest from the place of beginning, thence in a generally southwesterly direction north of the present roadway, and across the lands of J. D. Lower and Fred Elliott, a distance of approximately 700 ft. to a point in road No. 6-a, opposite a butternut tree on the north side of the present roadway, thence in a westerly direction a distance of approximately 200 ft. along the present right of way to a walnut tree, six inches in diameter on the lands of Wolfe and Roberts, thence in a generally southwesterly direction across the lands of Wolfe and Roberts, and south of road No. 6-a a distance of approximately 600 ft. and intersecting road No. 284-a at a point approximately 30 ft. south of the present intersection of road No. 6-a and road No. 284-a, thence in a northwesterly direction for a distance of approximately 325 ft. to intersect road No. 6-a at a point opposite a watering trough in the barn lot on the lands of Wolfe and Roberts and there terminating,

and that the County Commissioners have fixed 10:30 o'clock A. M. May 9th, 1922 as the time for a view of this project on the site of same, and further that they have fixed 2 o'clock P. M. May 17th, 1922 as the time at which a final hearing on the project will be held at the office of the County Commissioners at Coshocton, Ohio. By order of the County Commissioners. Signed. J. E. LYONS, Clerk.
Mar 11, 18, 25

LEGAL NOTICE

Case No. 9542-853.

Harry Layland, heir at law of David W. Layland, deceased, whose place of residence is Camp Travis, Texas, will take notice that on the 4th day of February, 1922, Minnie Layland, Administratrix of the estate of David W. Layland, deceased, filed her petition in the probate court of Coshocton County, Ohio, alleging that the personal estate of said decedent is insufficient to pay his debts and the charges of administering his estate, that he died seized in fee simple of the following described real estate, and praying for an order to sell the same:

Being situate in the incorporate village of Roscoe, Coshocton County, Ohio, known as being Lot No. 15, in Ransom and Swayne's Addition to said incorporated village of Roscoe. And also all that parcel of land lying and being between said Lot No. 15 and Lot No. 50 in what was formerly known as Caldersburgh, but except from the premises above described so much thereof as may be contained in a deed of conveyance of the date of Jan. 26th, 1897, by Olive Jacobs and husband to one Mary Greer. Said deed being of record in Vol. 79, Page 380 of the Record of Deeds of Coshocton County, Ohio, to which deed and record reference is hereby made.

Said defendant is required to answer on or before the 22nd day of April 1922, or judgment will be taken accordingly.

MINNIE LAYLAND,
Administratrix of the estate of David W. Layland.
Lloyd S. Leech, Atty.
Feb 18, 25; Mar 4, 11, 18, 25.

Abel's Dream Wife

By WINIFRED DUNBAR

Copyright, 1922, Western Newspaper Union.

"Hear him!" spoke Mr. Vance of Brandon & Vance.

"And it's all a delusion, is it?" said Mr. Brandon.

"No, a dream, a beautiful dream, as it seems."

The partners stood on tiptoe just past the threshold of a clouded glass door. In their midst sat a mild-faced, silver-haired man of about thirty, and to what he spoke his employers were listening.

"Yes, friends," Abel Joyce was saying, "the humdrum work gets monotonous sometimes, but you want to look forward to home as the evening haven of rest!"

"That's what you do, eh?" challenged bright and brisk Phil Adler.

"All day long, yes, all day long," repeated Abel with a dreamy smile. "I've told you of our delightful cottage. Completely nestled in vines. And the rose bushes! And the new summer house I'm building! I must be setting out the honeysuckles to cover that. And the wife—uh! always at the door waiting for me, with her long flaxen curls, and cheeks and ears pretty as pink seashells."

"It's a fine picture," said Phil.

It was a picture that Abel had been drawing for them almost daily for the past five years.

The young fellow short of cash always won a smile and a banknote from Abel. He was the life and spirit of the place in his gentle yet dominating ways and his employers voted him a treasure of an office superintendent. As the two partners retired toward their private office, Mr. Brandon remarked:

"And you say there's no vine-embowered cottage?"

"None in the world."

"And no wife?"

"That's further away than the other."

"H'm! What's the idea?"

"A good man sustaining a severe disappointment through a fiction. Over ten years ago our Joyce was engaged to a young lady in a little village. Her mother became helpless. The young lady decided to devote herself to her care while she lived.

"Quite a romance."

"Miss Rachel Waldron, that was her name, found an opportunity to arrange for her mother in a new climate by also nursing a wealthy lady invalid. She went away. Joyce came to the city. The years have drifted by. All poor Joyce has had to make his life endurable is a sweet memory, a vague hope."

"And the young lady, this Miss Waldron?"

"Is in your private office now."

"You amaze me. Her mother is at last dead and her other patient has left her rich."

And there in the office Mr. Brandon was introduced to the dream wife of Abel Joyce.

"You are sure he has not forgotten me?" she had asked Mr. Vance, and then he told her of the vine-embowered cottage.

"And to prepare this strange surprise you suggest it would not be unwomanly on my part?" she pleaded, blushing.

"It would give to dear loyal Abel the heaven he has dreamed of all these years," was the fervent reply.

So a plot was up against Joyce he never suspected.

Two afternoons later Abel Joyce was summoned to the office of the firm to find that it was the tenth anniversary of his service in the business and all hands had contributed to a testimonial in the shape of a handsome watch.

"It's in order for me to invite you all to a dinner this evening," said Abel.

A jolly group, they left the office at the quitting time. Abel was amazed to find himself hustled into a bus at the curb.

"Hold on!" he cried, "we don't want to ride. It's only a block to the restaurant."

"We're going to no restaurant," declared Phil, holding tightly to his bewildered friend. "We're going to celebrate this festive occasion by going to your home."

"Yes, yes, that's it!" chorused the crowd—"vine covered cottage, honeysuckles, roses—and Mrs. Joyce. We'll tell your good wife what a royal grand fellow you really are!"

In vain did the dismayed and mortified Abel remonstrate.

"Friends," he said, "I'm a fraud—I own no vine-embowered cottage!"

"Nonsense!" cried Phil; "look there—your name on that gate plate; 'Abel Joyce!'"

Sure enough there it was. Abel gasped. And there was a cottage covered with vines, and a summer house—he rubbed his eyes. He staggered as at the steps he was met by his two smiling employers.

Mr. Vance led him into the hall, ushered him into a prettily furnished parlor and closed the door.

"I'm dreaming!" cried Abel, and fell to a chair trembling all over for there, confronting him, "auburn curls, and cheeks and ears like a pink seashell" was his old love, Rachel!

"Abel, have you remembered me?" she cried longingly.

"Remember you!" he fairly sobbed—"oh, every hour! every minute! What does it mean?"

"That your dream has come true," and she told him of her fortune and the surprise she had planned.

And the anniversary dinner was changed into a wedding supper, and Vance and Brandon gave Abel and his happy bride a month's honeymoon.

Preserving Valuable Documents.

An expert restorer of ancient documents in Washington is able to split a thin sheet of paper, separating the writing on two sides, insert a middle layer of paper, and cover the entire sheet with a thin silk gauze. This enables the document to stand considerable handling.

LATEST MARKETS

PITTSBURGH LIVE STOCK

PITTSBURG, Mar. 11.—CATTLE—Receipts light, market steady.

Choice	825@ 850
Prime	775@ 825
Good	775@ 840
Tidy butchers	750@ 775
Fair	675@ 725
Common	550@ 625
Com to good fat bulls	400@ 600
Com to good fat cows	300@ 375
Heifers	650@ 725
Fresh cows and springers	65 @$5
Veal calves	1300
Heavy and thin calves	800@1000

SHEEP and LAMBS—Receipts 500 head, market steady.

Prime wethers	900@ 950
Good mixed	800@ 875
Fair mixed	650@ 750
Culls and common	300@ 450

HOGS—Receipts 1500 head, market 25c lower.

Prime heavy hogs	1150@1160
Mediums, heavy yorkers	1175@1190
Light yorkers	1125@1150
Pigs	1100
Roughs	900@ 950
Stags	600@ 600

CLEVELAND LIVE STOCK

CLEVELAND, Mar. 11.—CATTLE—Receipts 150 head, market slow.

Choice fat steers	750@ 850
Good to choice	700@ 800
Fair to good steers	600@ 700
Good to choice heifers	550@ 650
Good to choice bulls	500@ 600
Good to choice cows	425@ 550
Fair to good cows	350@ 425
Common cows	275@ 300

CALVES—Receipts 200 head, market 50c lower. Top $13.

Good to choice veal calves	1250
Fair to good	800@1100

SHEEP and LAMBS—Receipts 600 head, market active. Top $16.

Good to choice lambs	1500@1550
Fair to good	1200@1400
Good to choice wethers	800@1000
Good to choice ewes	700@ 800
Mixed ewes and wethers	700@ 900
Culls and common	300@ 500

HOGS—Receipts 2000 head, market steady 5c lower.

Yorkers	1165
Mixed and mediums	1160@1165
Heavies	1150
Pigs	1100
Roughs	900
Stags	600

CHICAGO LIVESTOCK

CHICAGO, Mar. 11—HOGS—Supply 7000 head, market fairly active and steady to $1.50 lower.

Bulk	1050@1100
Heavy weight	1050@1075
Medium weight	1065@1110
Light weight	1090@1110
Light lights	1000@1100
Heavy pack sows, smooth	960@1000
Packing sows, rough	940@ 975
Pigs	850@1050

CATTLE—Receipts 500 head.

BEEF STEERS—	
Choice and prime	925@ 975
Medium and good	765@ 925
Good and choice	835@ 940
Common and medium	650@ 835
BUTCHER CATTLE—	
Heifers	500@ 850
Cows	440@ 725
Bulls	400@ 650
CANNERS & CUTTERS—	
Cows and heifers	300@ 440
Canner steers	400@ 500
Veal calves	700@1075
Feeder steers	565@ 765
Stocker steers	525@ 740
Stocker cows and heifers	425@ 575

SHEEP—Receipts 5000 head.

Lambs 84 lb down	1325@1575
Lambs culls and common	1025@1300
Yearling wethers	1100@1425
Ewes	600@ 950
Ewes culls and com	300@ 600
Feeder lambs	1150@1350

CLEVELAND PRODUCE

CLEVELAND, Mar. 11.—

Butter extra 42½@44; prints 43½@44; firsts 41½@42; packing 17@19.

Eggs fresh 26; Ohio firsts 24@24½; western firsts 23.

Oleo nut 21@23; high grade animal oils 23½; lower grade 19@20.

Cheese York State 23@24.

Poultry fowls 29@30; roosters 16@17; spring chicks 24@26; spring ducks 27@28; live geese 21.

Dried navy beans 6c.

Cabbage, 2½@3.

Onions $7.50@8.00 cwt.

Tomatoes $2.50@5.50 crate.

Potatoes $3.15@3.35 sack 150 lbs.

Sweet potatoes 175.

PITTSBURGH PRODUCE

Butter—Prints 43½@44; tubs 43@43½; Ohio 37@37½.

Live Poultry—Small hens 35@36; roosters 18@20; springers 30; turkeys 45@46; geese 23.

Eggs—Fresh select 28@30; at mark 24@25.

Produce—Potatoes 35@40; cabbage 7c; cucumbers $1.20@1.80; tomatoes 50@60.

STOCK MARKET

NEW YORK, Mar. 11.—The stock market displayed an irregular tone at the opening today.

Equipments were strong with Baldwin up to 107½ and Lima Loco ¾ up at 103.

Lee Tire and Rubber rose ⅝ to 33.

Steel common shaded off slightly to 94¼.

American Telephone and Telegraph rose to a new high on the movement at 121¾.

Manhattan Guaranteed dropped ½ point to 33⅛ following reports that the Interborough was attempting to break its lease with the line.

CHICAGO GRAIN OPENING

CHICAGO, Mar. 11.—Wheat opened ¾ to 1c lower; corn ⅛ to ¼ lower; oats ¼ to ⅜ lower; provisions steady.

Wheat May 136¼ to 135⅞; July 117¼ to 117; Sept 111.

Corn Mar 62⅝ to 62; July 65⅛ to ¼; Sept 67¼@½.

Oats May 39⅛; July 41.

Lard July 1162.

LIBERTY BONDS

3½s 9672; second 4¼s 9737; third 4¼s 9838; fourth 4¼s 9750; Victory 4¾s 100.82.

Entirely Willing to Oblige.

Mrs. Smith engaged a new housemaid and was annoyed to find that the girl persisted in addressing her as "Mrs. Smith." She remonstrated and suggested that she should address her in the same way as the other maids did. "Well," said the girl, thoughtfully, "I can't call you ma'am or mum; I always call mother that. But I don't mind calling you auntie if you like."

LOCAL QUOTATIONS

(Corrected by Hanley Milling Co.)

WHOLESALE

Coshocton mills paying	Per Bu.
Wheat	$1.35
Oats, No. 2 white	40
Rye	.90
Hay, baled, per ton	14.00
Straw, baled, per ton	10.00
Corn	.66

	Tons	Cwt
Soft winter bran bulk	$32.00	$1.75
Soft winter midds, bulk	34.00	1.85
Chop, Tuxedo, Molasses	36.00	2.00
Chop, pure C & O	32.00	1.75
Dairy feed, Cerealia	46.00	2.50
Dairy feed, Quaker	36.00	2.10
Scratch feed, Tuxedo	45.00	2.40
Scratch feed, National	38.00	2.15
Mash Feed, Cerealia	60.00	3.20
Oil meal	54.00	2.80
Oyster shells		1.20
Oats, white, per bu		.55
Rye, Northern Ohio		1.50
Screenings, recleaned		1.70
Swift's tankage	65.00	3.40
Salt, medium, per bbl		2.75
Salt, per cwt		1.00
Corn, ear per bushel		.70
Corn, shelled, per bushel		.75
Beef scraps, Swifts		4.50

POULTRY

(Corrected by Charles E. Lorenz)

Buying Price	
Hens	20c lb
Ducks	18c lb
Geese	15c lb
Turkeys	35c lb
Old roosters	12c lb
Spring chickens	20c lb
Retail Price	
Hens	25c lb
Geese	20c lb
Turkeys	40c lb
Old roosters	18c lb
Spring chickens	25c lb

SEED MARKET

(Corrected by Charles E. Lorenz)

Selling Price	
Red Clover, per bushel	$15.00
Alfalfa, per bushel	12.50
Blue Grass, per bushel	6.50
Orchard Grass, per bushel	3.50
White Sweet Clover, per bushel	7.00
Timothy seed, per bushel	3.75
Rape, per pound	.12
Mammoth Clover	15.00
Alsike	12.50
Oyster shells, 100 lb sack	1.25
Nitrate of soda, lb	.05½

COSHOCTON FARMERS' EXCHANGE

Buying Price	
Loose hay	$14.00
Baled hay	14.00
Baled straw	10.00
Selling Price	
Salt, 100 pound sack	$ 1.00
Salt, bbl	2.75
Timothy, per bushel	3.00

PRODUCE

Wholesale Prices	
Country lard	11
Potatoes	140@150
Country butter (as to quality)	32
Eggs	19
Retail Prices	
Country butter (as to quality)	40
Eggs	24
Lard	16
Oleomargarine	30@30
Sugar, 25 lb sack	1.50
Sugar, per 100 lbs	5.75
Potatoes, bushel	1.75

Sport Chatter

LOS ANGELES, Calif., Mar. 11—The Cubs will play their second game here today when they meet the Bellevernon Tigers. Ragged work by the Cub infields gave the Portland Beavers a 7 to 5 victory in the game yesterday.

WEST BADEN Ind. Mar. 11—This was the last day's workout of the Pittsburgh Pirates here, after a stiff practice this forenoon, the whole Pittsburgh outfit will leave later in the day for Hot Springs, their permanent training camp. Wilbur Cooper, star pitcher is in better condition than for a long time. He has been pitching some wicked ones the last day or so. Earl Hamilton who had a bad year in 1921 has taken a material brace.

TAMPA, Fla. Mar. 11—Walter Johnson is to use an underhand delivery this year, further than that he always has used one, according to the unimpeachable authority of Clark Griffith who might be deemed a person of some acquaintance with the subject.

SAN ANTONIO, Texas, Mar. 11.—Kid Gleason's White Sox will make their initial bow of the season here this afternoon when they meet the world's champions in an exhibition game. Due to the absence of several regulars the sox will present a makeshift lineup. Russell, Hodge and Acosta are expected to divide the twirling assignment.

DALLAS Tex., Mar. 11—Pat McNulty, Ohio State University rookie will replace Speaker in center for the Indians if he continues to bat and field as he did yesterday, the leader announced today.

The Indians play the first of two games with the Cardinals today.

MINERAL WELLS, Tex., Mar. 11—All Fort Worth is prepared to turn out today to watch their team clash with the Cincinnati Reds and according to gossip in training camp the chances are the Texas gang will wallop the National Leaguers. Baseball observers here say the Cincinnati team's infield is the strongest that aggregation has had in many years.

New Food Preparation.

A newly patented kind of food, put up ready for the housewife's instant use, is prepared by mixing fine chopped meat with milk and a little flour. The paste thus formed is filled into molds and exposed to heat whereby the contents undergo slight shrinkage and acquire a sort of "skin." The molded masses are thus easily dropped out, to be thereupon put into cans, which are sterilized and sealed.

NEWSPAPER ARCHIVE®

JEFF LEARNS SOMETHING TO HIS ADVANTAGE—By BUD FISHER

(Copyright, 1921)

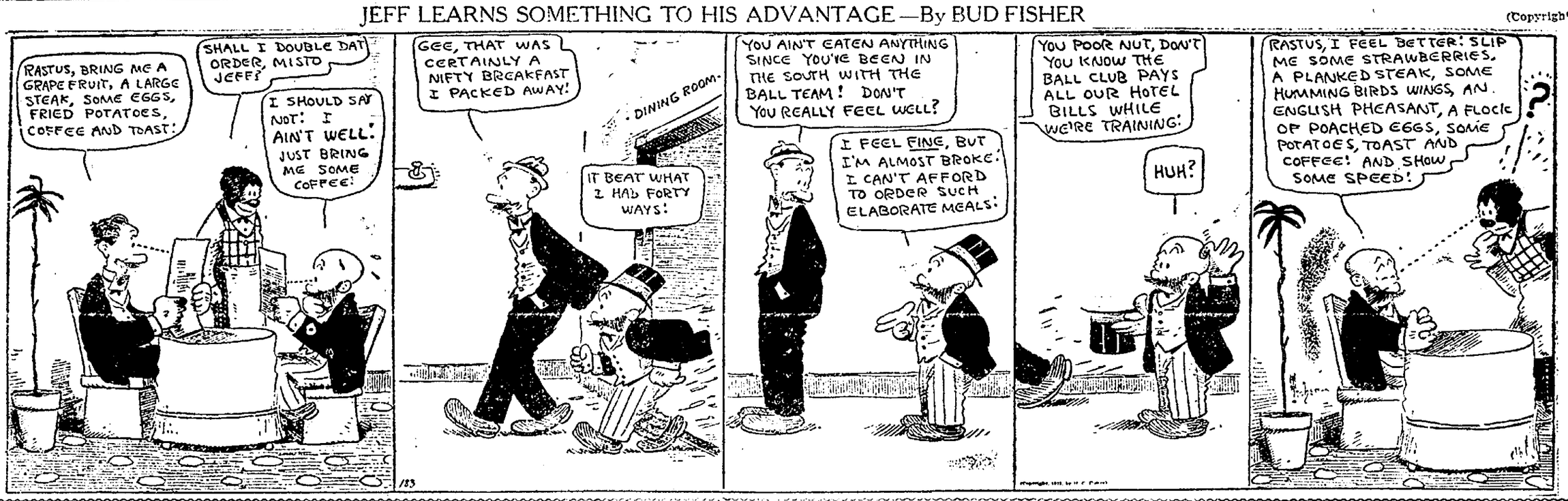

EVERYTHING IS MERRY IN THE SOUTHERN TRAINING CAMPS—By BUD FISHER

(Copyright, 1921.)

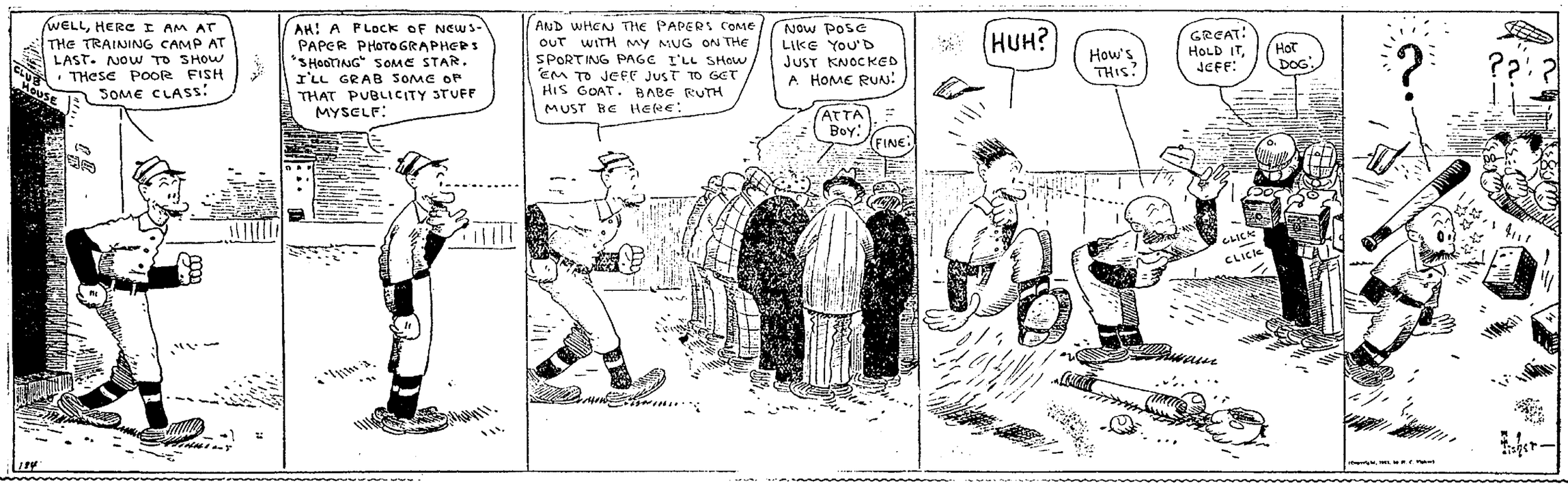

IT LOOKS LIKE SOMEBODY GOT CLEANED RIGHT—By BUD FISHER

(Copyright, 1921.)

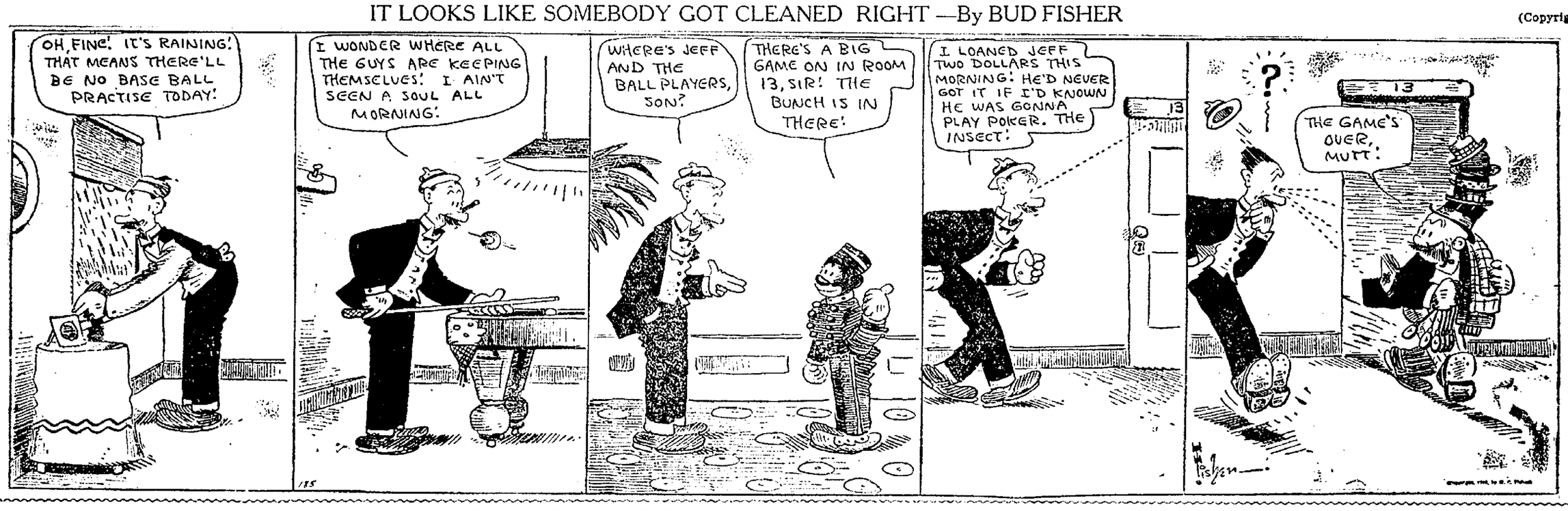

LET'S SEE! AIN'T OSHKOSH IN THE BUSH LEAGUE? —By BUD FISHER

(Copyright, 1921.)

ENGLAND FACES A SERIOUS SITUATION

LONDON, Mar. 11.—Premier Lloyd George, ill and depressed over the political situation left for his home in Wales, Friday.

He is reported to have drawn up his resignation and placed it in the hands of Austen Chamberlain to be delivered to King George when the Irish free state act is passed by the house of lords.

Actual revolution is threatened in India. The government post of secretary for India is still vacant, E. S. Montagu having resigned on the demand of the premier and it is certain Lord Reading will quit.

A serious situation prevails in Ireland where a large portion of the Irish army has revolted and set up the cry for a Republic. The rebels are rallying at Limerick and peace negotiations between their envoys and the provisional government at Dublin have broken down. The premier will be absent about a week.

Farms Purchased

Charles Stone of this city who recently purchased the R. L. Lane farm, near Randles bridge, south of town, will take possession of his property by April 1.

David Ling, of Zanesville, has purchased the Charles Caley farm near Morgan Run. Mr. Ling expects to take possession by April 1.

Both deals were closed thru the Retzler real estate agency.

CARMI THOMPSON IS FOR CONFERENCES

COLUMBUS, Mar. 11.—Of all the great accomplishments of the Washington disarmament conference it appears to me that the Shantung settlement is the greatest, declared Carmi Thompson, Cleveland, addressing the Ohio Women's Republican club at the Deshler hotel here today.

Mr. Thompson, formerly secretary of state was advisor to the China delegation at the conference.

"There is already talk of other conferences. Let them come, the more the better. The price of one battleship would pay the expenses of all the conferences that would be held in a century. When nations sit down and discuss their misunderstandings about a conference table with other powers standing by to offer their assistance, there will never be war," Mr. Thompson predicted.

INDIAN DISORDERS FEARED BY ENGLISH

LONDON, Mar. 11—A stiffened Indian policy is expected to follow the resignation of E. S. Montague, secretary for India according to opinion expressed in official circles today.

Sir Hamar Greenwood was mentioned as a possible successor. Apprehension is felt here that the ousting of Mr. Montague may result in fresh disorders in India. The former secretary was very close to the Moslem element of the population. Dispatches from Delhi said that feeling was running high. According to a Reuter dispatch from Delhi the arrest of Mahatma Ghandi leader of the Indian non-co-operationist or nationalists is imminent. The London Times predicts that the resignation of Mr. Montague will hasten the resignation of Premier Lloyd George.

NewspaperARCHIVE® NewspaperARCHIVE®